

T.7S. R.2W. Sec. 33 & 34, W.M.

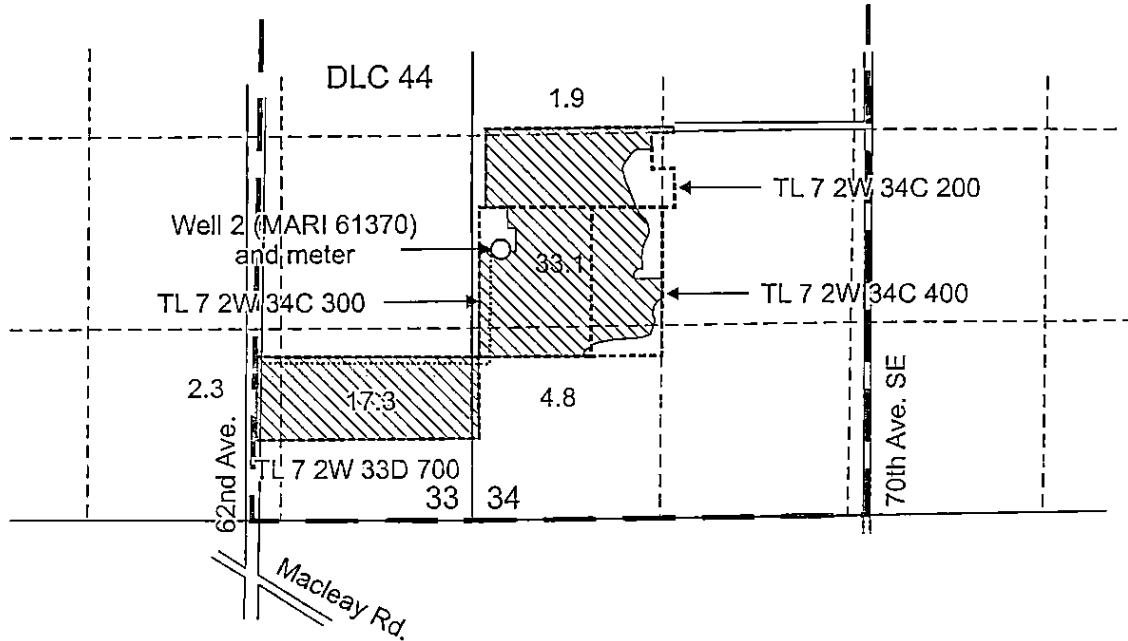

Well 2 (MARI 61370) is located 1,880 feet north and 190 feet east from the SW corner, Section 34.

 Area (59.4 Acres) irrigated under Application G-16792, Permit G-16282

----- Tax lot boundary

..... 4-inch buried mainline

RECEIVED

APR 27 2015

WATER RESOURCES DEPT
SALEM, OREGON

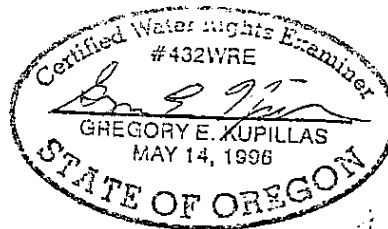

EXPIRATION DATE: 6/30/2015

Scale: 1" = 1,320'



0 1,320
Feet

This map was prepared for the purpose of identifying the location of a water right only and is not intended to provide legal dimensions or location of property ownership lines.



Claim of Beneficial Use Map
Application G-16792, Permit G-16282

Myron Kuenzi
T.7S. R.2W. Sec. 33 & 34, W.M.

Pacific Hydro-Geology Inc.

10/2013-bgp