

# Map for Water Right Transfer - FROM Lands

Sections 26 & 35, T8S, R1W, Marion County  
Certificate 47073

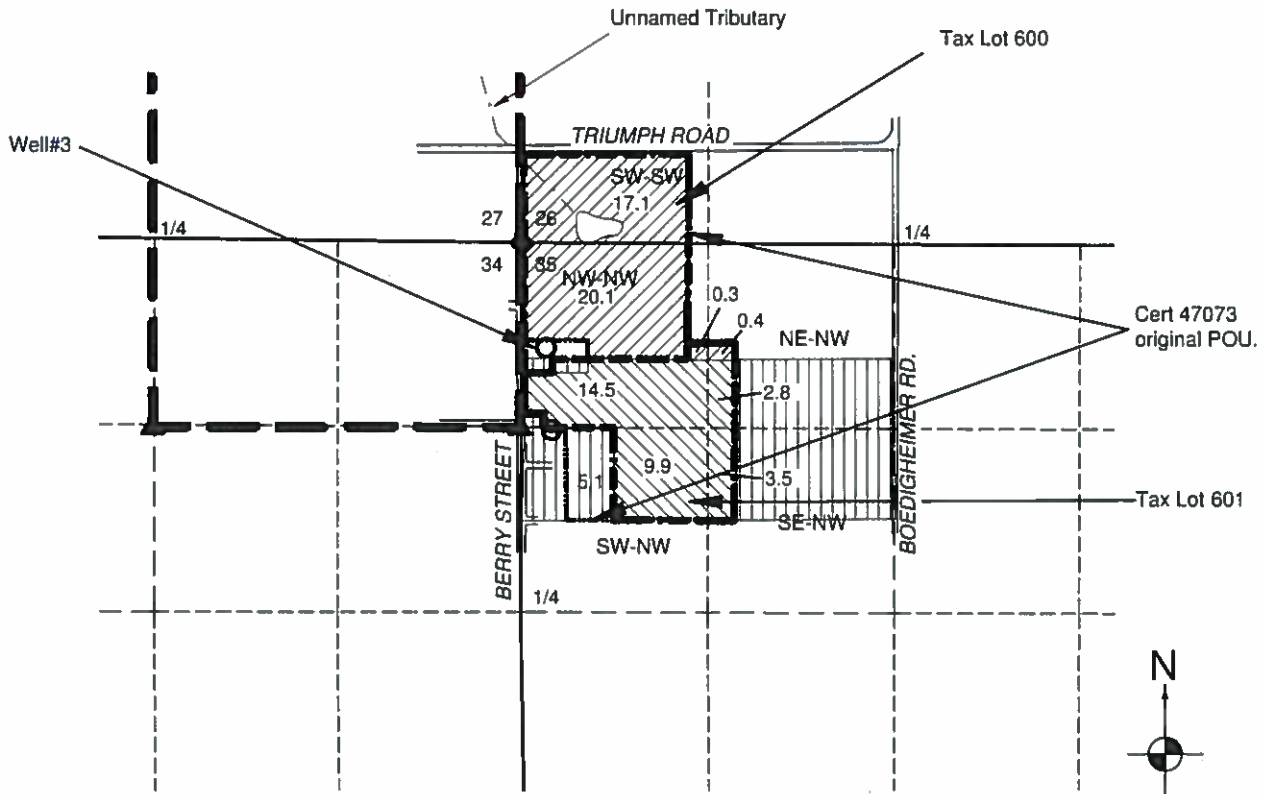

### LEGEND

- DONATION LAND CLAIM (DLC) CORNER
- STREAM OR SURFACE DRAINAGE
- SECTION CORNER
- POINT OF APPROPRIATION (POA) (WELL)
- TAX LOT LINE
- SECTION LINE
- QUARTER-QUARTER LINE
- DLC LINE

- PRIMARY ACRES, 37.9 total
- SUPPLEMENTAL ACRES, 30.7 total
- AREA OF 47073 REMAINING

**RECEIVED**

JUL 02 2018

**OWRD**

1 IN = 1320 FT  
0 660 1320





### NOTES:

- THIS MAP IS NOT INTENDED TO PROVIDE LEGAL DIMENSIONS OR LOCATIONS OF PROPERTY OWNERSHIP LINES.
- THE TAX LOT BOUNDARIES ARE FROM THE SCALED TAX ASSESSOR MAP, THE IRRIGATION BOUNDARIES ARE FROM THE MAP FOR CERT. 47073.
- THE WATER CONVEYANCE PIPELINES ARE ALL ON THE PROPERTIES AND THEREFORE ARE NOT SHOWN.

MAP BY:  
**ASPEN RURAL LAND CONSULTING**  
ERIC URSTADT, PE, PLS  
971-250-1520  
JUL 2018  
Schumacher6F

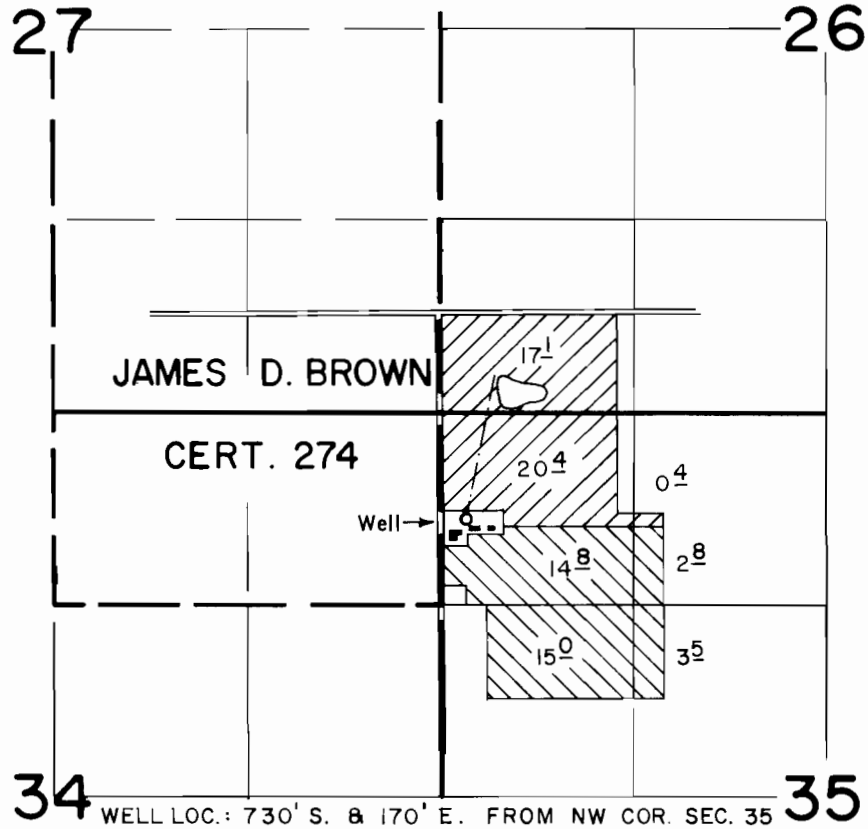
# T. 8 S., R. 1 W., W.M.



-  PRIMARY
-  SUPP'L. TO GR-2353

## FINAL PROOF SURVEY UNDER

Application No. G-4426 Permit No. G-4170  
IN NAME OF

ROBERT SCHUMACHER

Surveyed OCT. 26, 1973, by D. NORBY

T.8S.,R.1W.,WM.

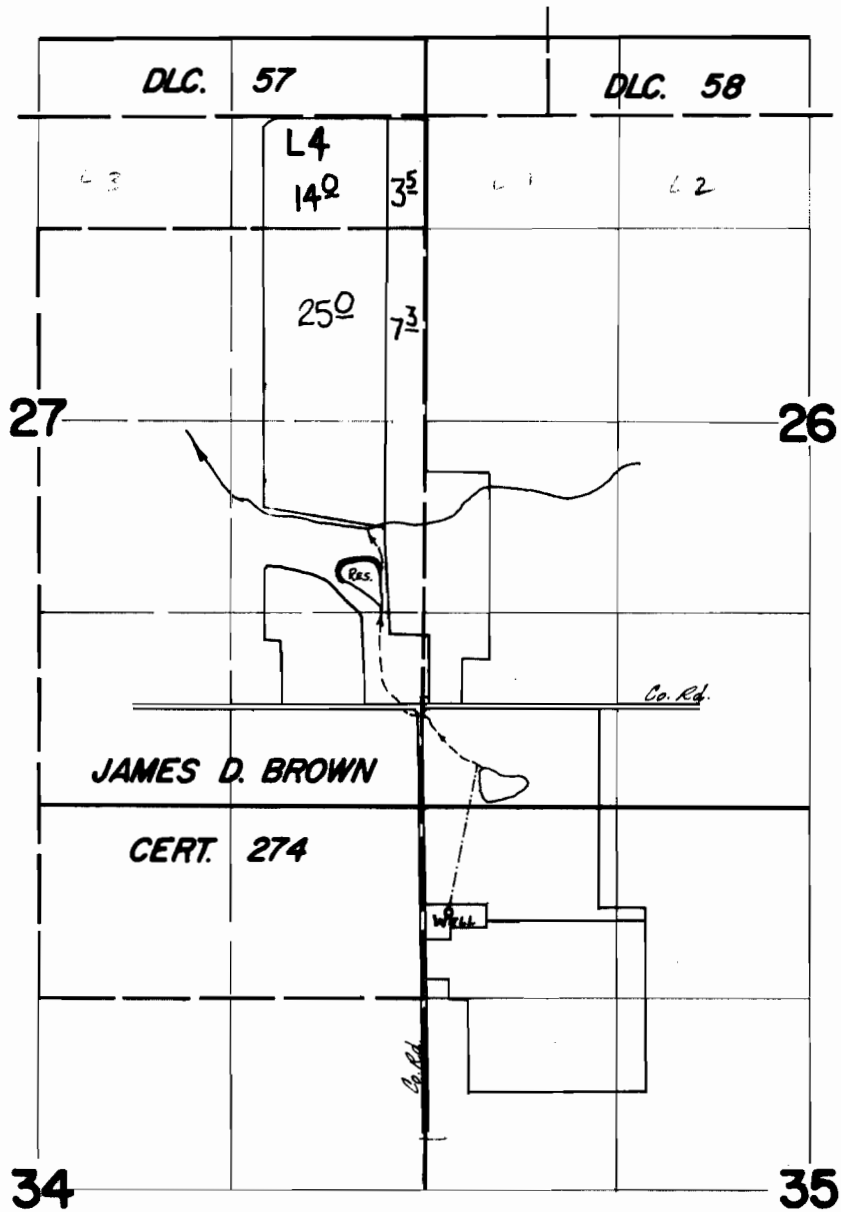

**FINAL PROOF SURVEY**  
UNDER

Application No. G-4426 Permit No. G-4170  
IN NAME OF

ROBERT SCHUMACHER

Surveyed Oct. 26 1973, by D. Norway