

FINAL PROOF MAP
MT. JEFFERSON FARMS, INC.
T 9 & 10 S R 2 W, W.M.
 Scale 4" = 1 mile

RECEIVED

MAY 11 2015

WATER RESOURCES DEPT
 SALEM, OREGON

APPLICATION S-86675 PERMIT S-~~84440~~⁵⁴⁷⁴⁰
 T-10950

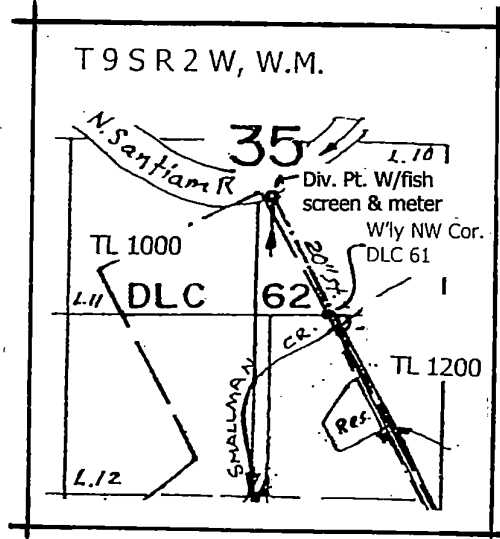
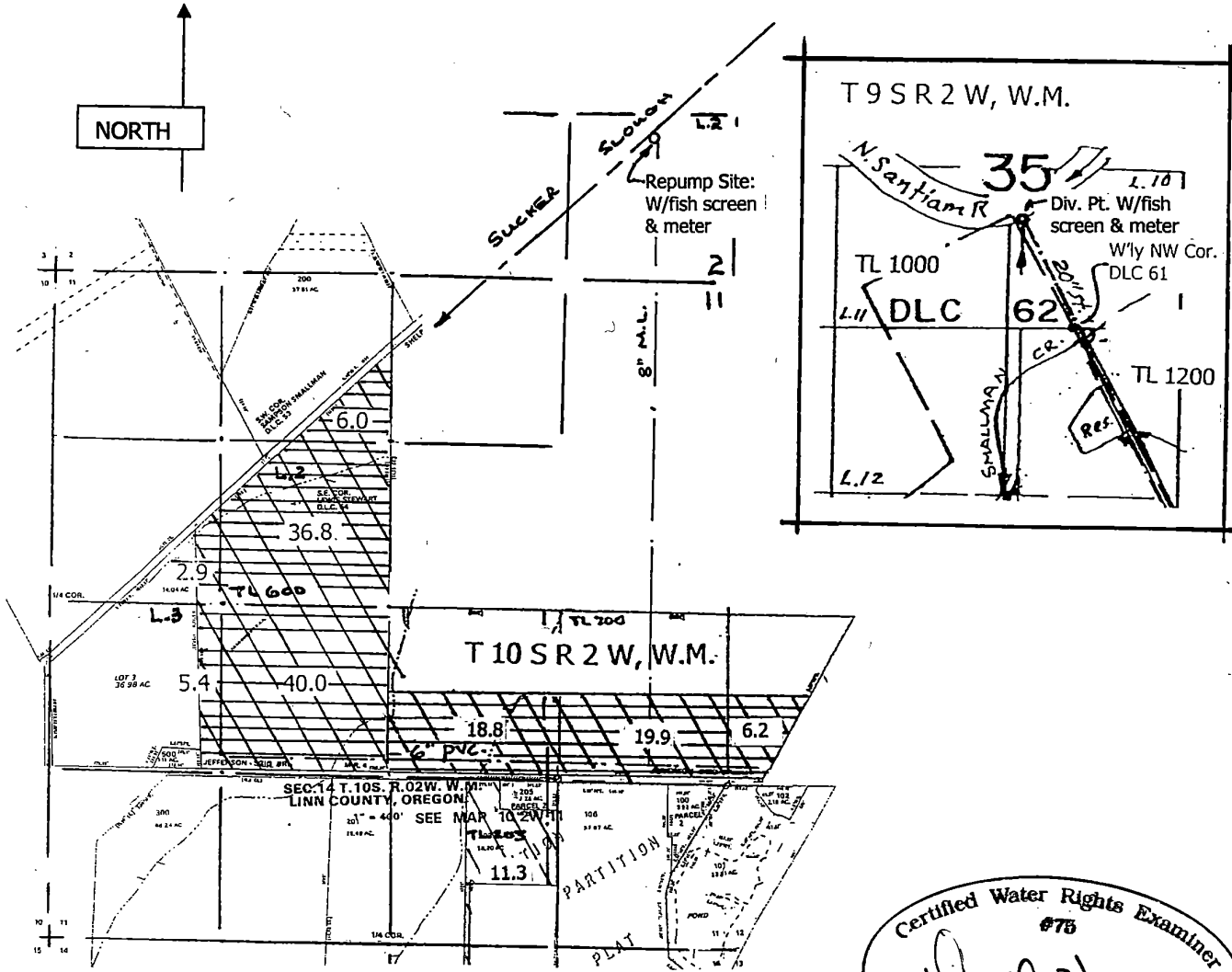

- Pipe line
- Section line
- 1/4 1/4 line
- Tax Lot line
- Irrigation

Certified Water Rights Examiner
 #76

 DONALD E. KNAUER
 Nov. 19, 1987
 STATE OF OREGON

RENEWAL DATE: 6/30/2015

N. Santiam Rvr. Div. Pt.: 850' N & 400' W from the W'ly NW corner DLC 61 T9S R2W
 Repump Site: 1120' N & 650' W from the SE corner Sec. 2 T10S R2W

This map is not intended to provide legal dimensions or locations of property ownership lines.