

DISCLAIMER: The purpose of the map is to identify the location of the water right. It is not intended to provide information relative to the location of property ownership lines.



0 1,320 2,640 5,280 7,920 10,560



SCALE: 1"=5,280'

**LEGEND:**

- SECTION LINES
- ▭ URBAN GROWTH BOUNDARY
- ▭ URBAN AREA RESERVE
- QTR QTR Lines
- ROAD CENTERLINE
- DESCHUTES RIVER
- ▨ EXTENT OF BENEFICIAL USE

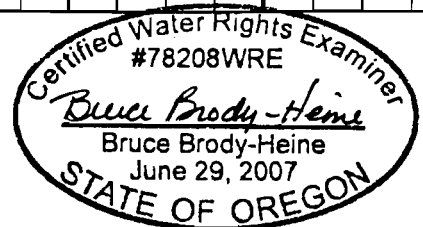

EXPIRES: 12-31-11



Project #:

Date:

02/11/2011

**AUTHORIZED PLACE OF USE**

APPLICATION G-4677, PERMIT G-4435  
 PERMIT AMENDMENTS T-8783, T-10351, T-10941  
 CITY OF BEND

FIGURE

**1 of 4**

WELL COORDINATES

|                     |   |
|---------------------|---|
| PILOT BUTTE WELL #4 | S20°06'13.3"W, 1175' FROM THE NE CORNER OF SECTION 33, TOWNSHIP 17 SOUTH, RANGE 12 EAST |
| BEAR CREEK WELL #2  | N33°00'23"W, 1087.9' FROM THE SE CORNER OF SECTION 33, TOWNSHIP 17 SOUTH, RANGE 12 EAST |

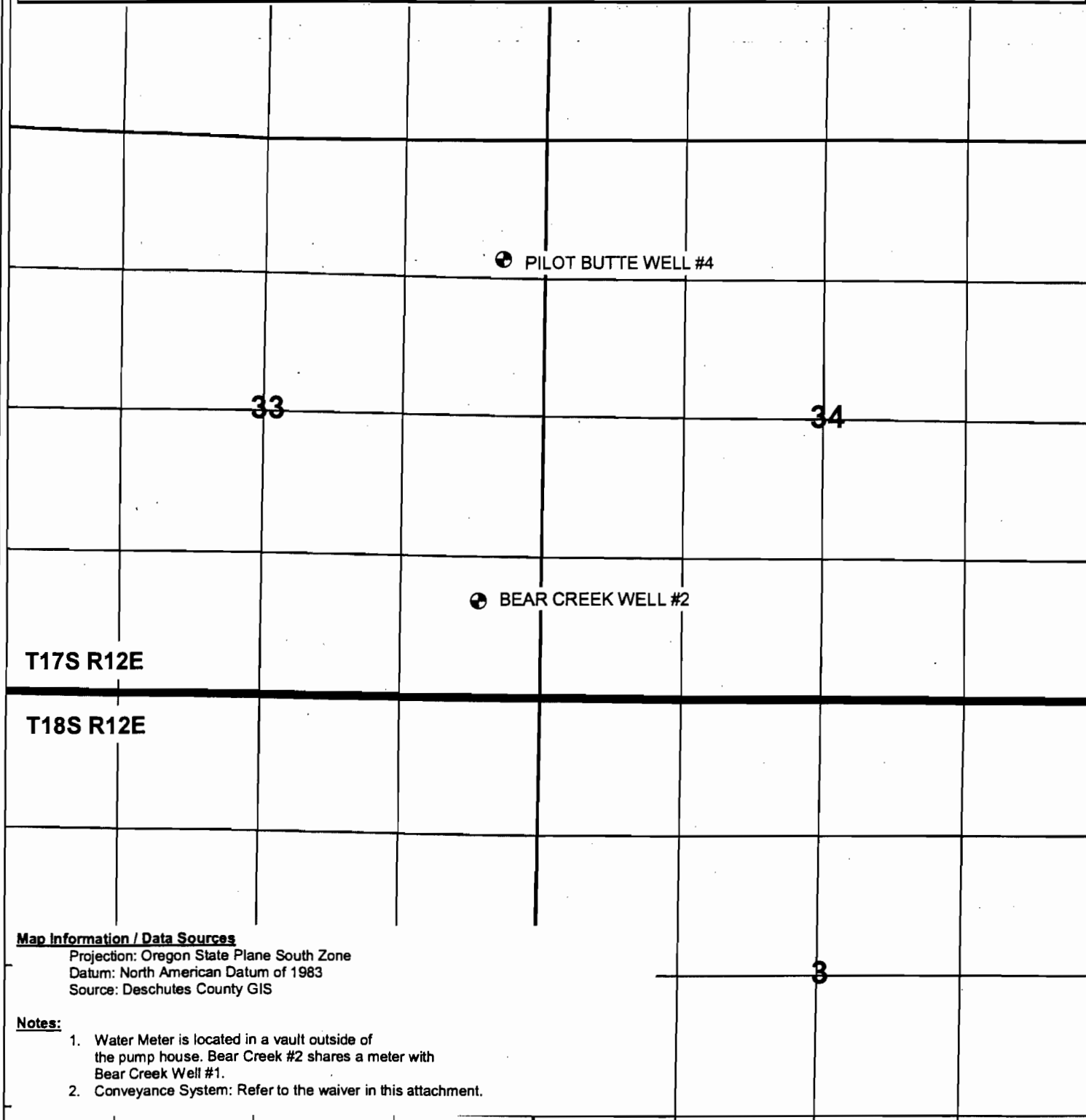

**Map Information / Data Sources**

Projection: Oregon State Plane South Zone  
 Datum: North American Datum of 1983  
 Source: Deschutes County GIS

**Notes:**

1. Water Meter is located in a vault outside of the pump house. Bear Creek #2 shares a meter with Bear Creek Well #1.
2. Conveyance System: Refer to the waiver in this attachment.

DISCLAIMER: The purpose of the map is to identify the location of the water right. It is not intended to provide information relative to the location of property ownership lines.

**LEGEND:**

- WELL - POA LOCATION
- SECTION LINES
- QTR QTR Lines



SCALE: 1"=1,320'

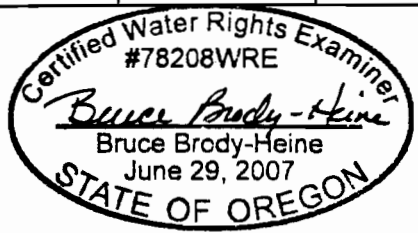

EXPIRES: 12-31-11



Project #:  
 Date:  
 02/11/2011

**POINTS OF APPROPRIATION**  
 APPLICATION G-4677, PERMIT G-4435  
 PERMIT AMENDMENTS T-8783, T-10351, T-10941  
 CITY OF BEND

FIGURE  
**2 of 4**

WELL COORDINATES

|                 |  |
|-----------------|--|
| SHILO WELL #3   | S01°39'08"E, 2133' FROM THE NW CORNER OF SECTION 16, TOWNSHIP 18 SOUTH, RANGE 12 EAST  |
| HOLE 10 WELL #1 | S59°42'21"W, 2752' FROM THE NE GORNER OF SECTION 20, TOWNSHIP 18 SOUTH, RANGE 12 EAST. |
| HOLE 10 WELL #2 | S59°19'20"W, 2764' FROM THE NE CORNER OF SECTION 20, TOWNSHIP 18 SOUTH, RANGE 12 EAST  |

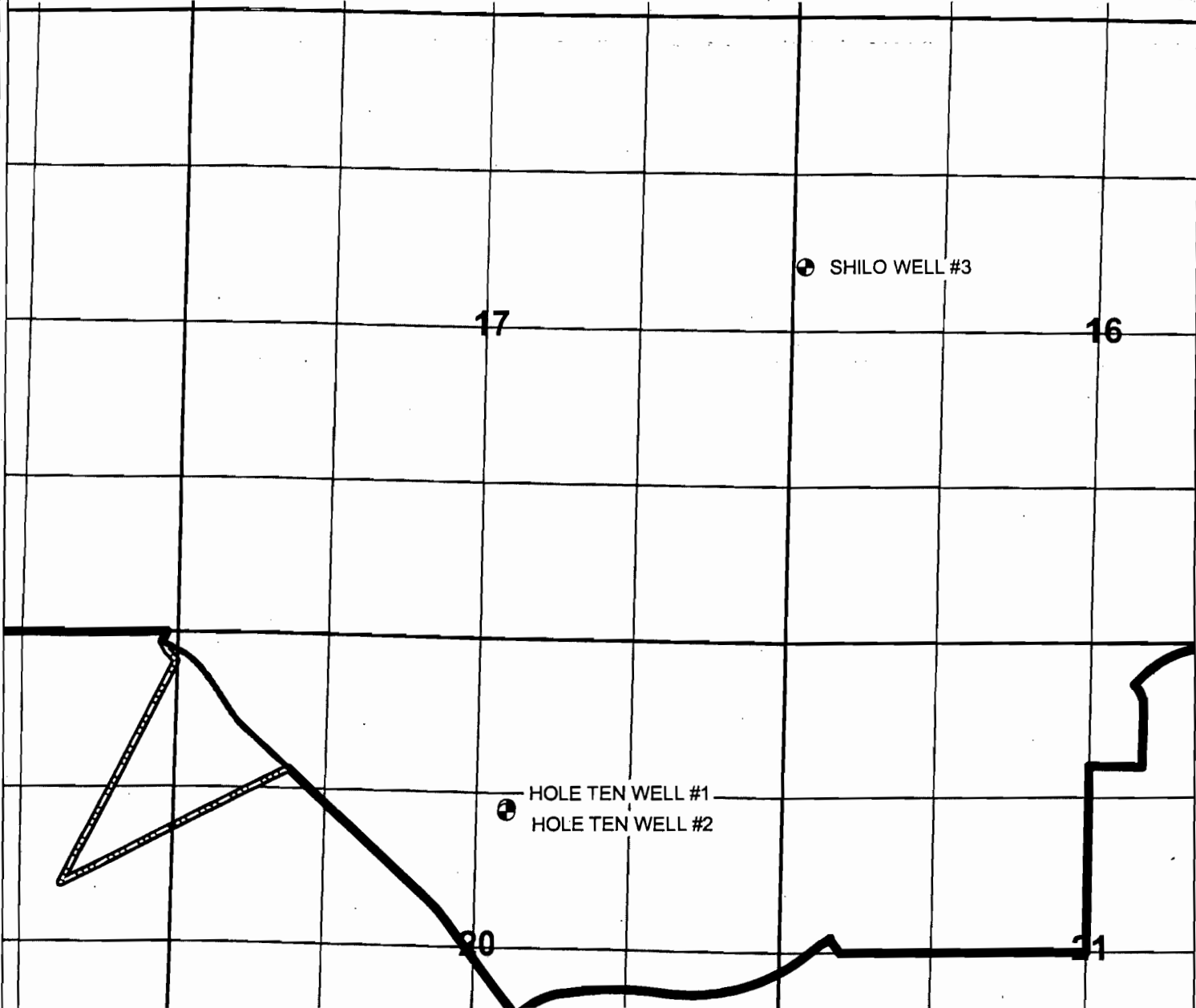

**Map Information / Data Sources**  
 Projection: Oregon State Plane South Zone  
 Datum: North American Datum of 1983  
 Source: Deschutes County GIS

- Notes:**
1. Water Meter is located in a vault outside of the pump house.
  2. Conveyance System: Refer to the waiver in this attachment.

T18S R12E

DISCLAIMER: The purpose of the map is to identify the location of the water right. It is not intended to provide information relative to the location of property ownership lines.

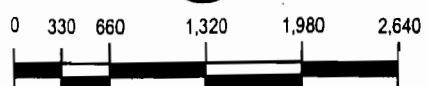

SCALE: 1"=1,320'

- LEGEND:**
- WELL - POA LOCATION
  - URBAN GROWTH BOUNDARY
  - URBAN AREA RESERVE
  - SECTION LINES
  - QTR QTR Lines

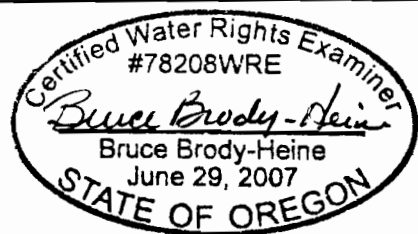

EXPIRES: 12-31-11



Project #:  
Date:  
02/11/2011

**POINTS OF APPROPRIATION**  
 APPLICATION G-4677, PERMIT G-4435  
 PERMIT AMENDMENTS T-8783, T-10351, T-10941  
 CITY OF BEND

FIGURE  
**3 of 4**

WELL COORDINATES

|                 |  |
|-----------------|--|
| OUTBACK WELL #3 | N82°22'27"W, 2677.7' FROM THE SE CORNER OF SECTION 34, TOWNSHIP 17 SOUTH, RANGE 11 EAST          |
| OUTBACK WELL #4 | N77°01'13"W, 2592.7' FROM THE SE CORNER OF SECTION 34, TOWNSHIP 17 SOUTH, RANGE 11 EAST          |
| OUTBACK WELL #5 | N38°50'59"W, 241.7' FROM THE SW CORNER OF SE 1/4 OF SECTION 34, TOWNSHIP 17 SOUTH, RANGE 11 EAST |
| OUTBACK WELL #6 | N45°11'27"W, 458.7' FROM THE SW CORNER OF SE 1/4 OF SECTION 34, TOWNSHIP 17 SOUTH, RANGE 11 EAST |

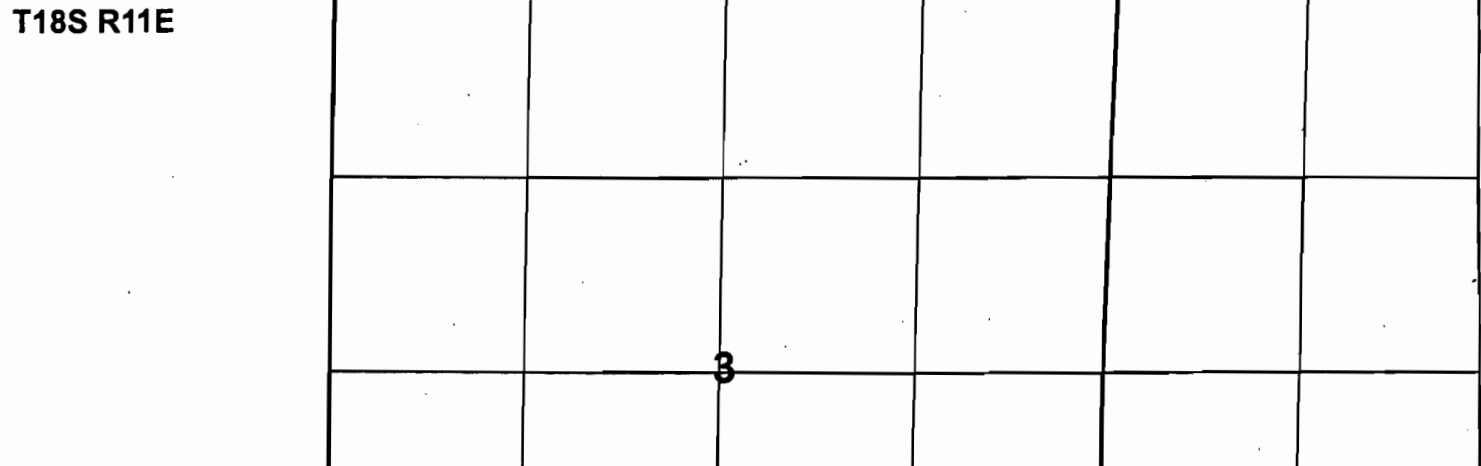
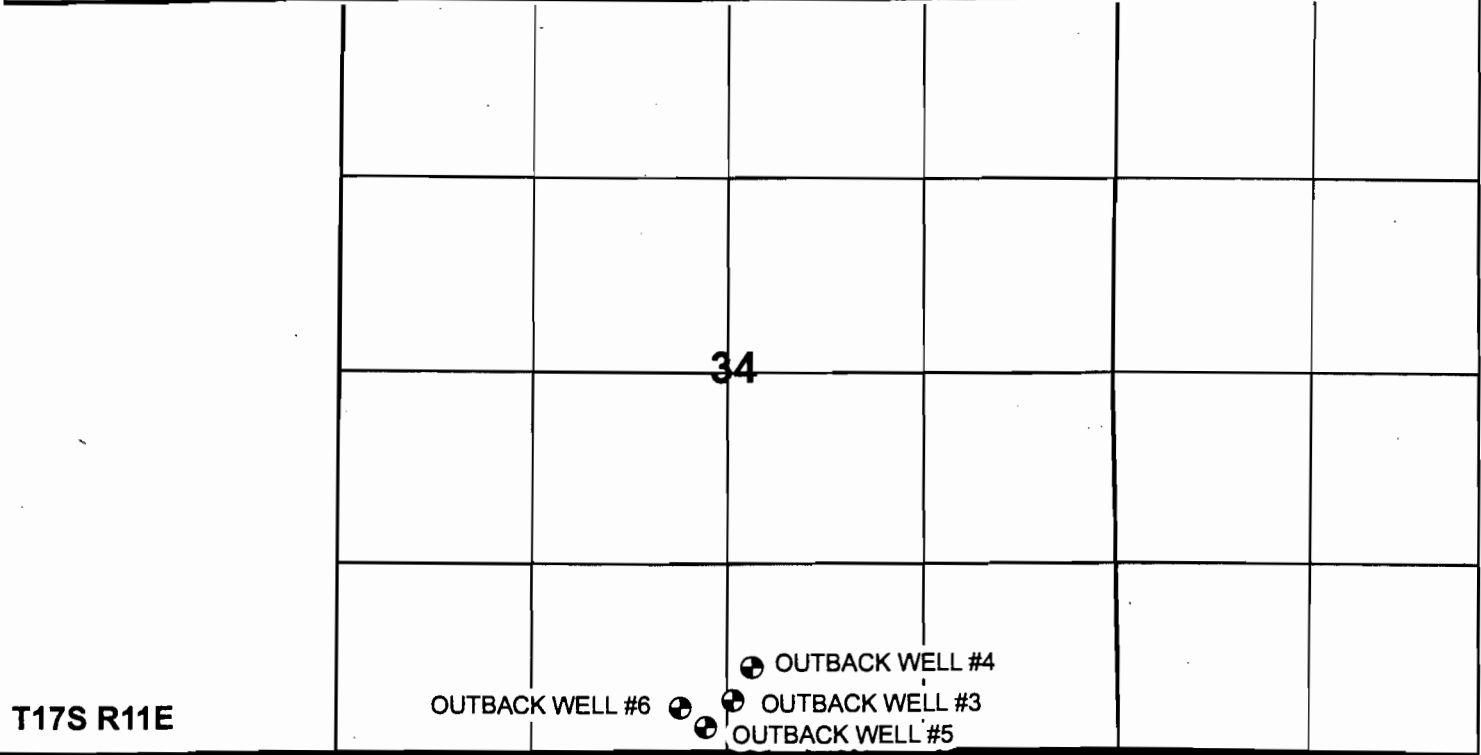

**Map Information / Data Sources**  
 Projection: Oregon State Plane South Zone  
 Datum: North American Datum of 1983  
 Source: Deschutes County GIS

- Notes:**
1. Water Meter is located in a vault outside of the pump house. Outback Wells #3, 4 and 5 are on one meter.
  2. Conveyance System: Refer to the waiver in this attachment.

DISCLAIMER: The purpose of the map is to identify the location of the water right. It is not intended to provide information relative to the location of property ownership lines.

**LEGEND:**  
 ● WELL - POA LOCATION  
 — SECTION LINES  
 — QTR QTR Lines



SCALE: 1"=1,320'

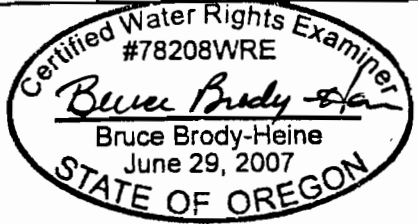

EXPIRES: 12-31-11



Project #:  
 Date:  
 02/11/2011

**POINTS OF APPROPRIATION**  
 APPLICATION G-4677, PERMIT G-4435  
 PERMIT AMENDMENTS T-8783, T-10351, T-10941  
 CITY OF BEND

FIGURE  
**4 of 4**