

TOWNSHIP 17 SOUTH, RANGE 21 EAST, W.M.

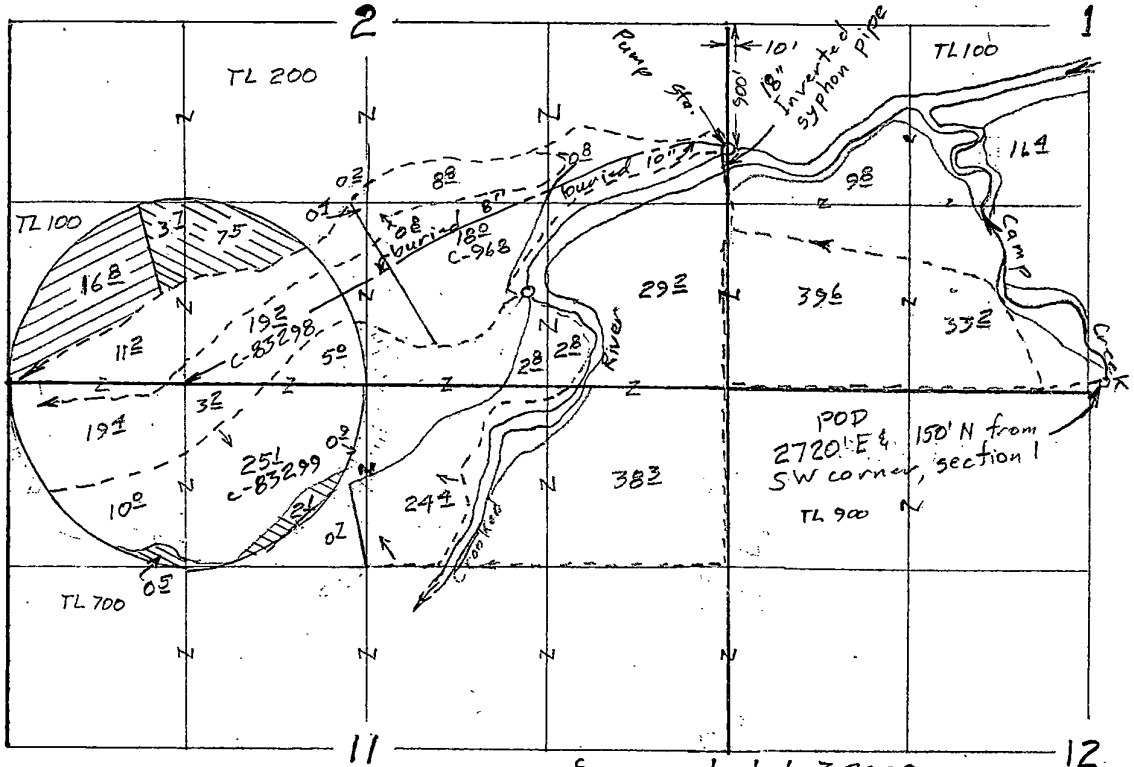

Scale  
1" = 1320'  
(4" = 1 mile)



- To
- ⊗ C-33374 13<sup>8</sup> acres (Camp Co. 1953)
  - ⊗ C-33373 16<sup>8</sup> acres (Crooked R. 1959)

Surveyed July 7, 2009

Claim of Beneficial Use Map  
for  
GUTIERREZ CATTLE Co.

T- 10243

RECEIVED

JUL 05 2013

WATER RESOURCES DEPT  
SALEM, OREGON

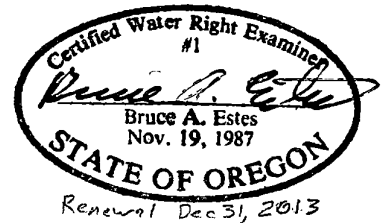

This map is for the purpose of locating a water right only and has no intent to provide legal dimensions or the location of property lines.

**ESTES SURVEYS, LLC**

PO Box 17519 60382 Arnold Rd  
Salem, OR 97305-7519 Bend, OR 97702  
(503) 585-7593 (541) 382-7391

T.17S. R.21E. W.M.

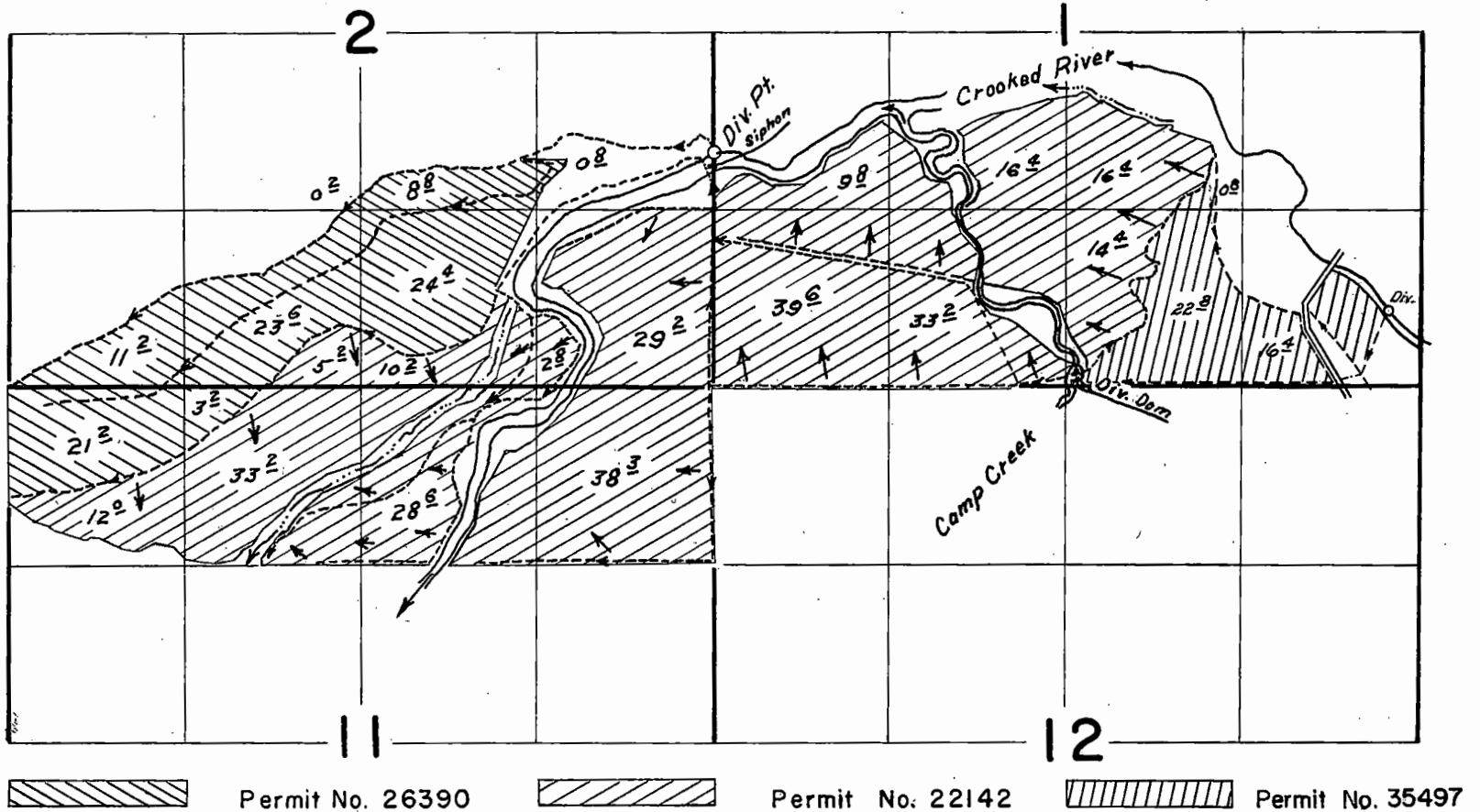

**FINAL PROOF SURVEY**  
UNDER

Application Nos. 47742, 28130, 33409      Permit Nos. 35497, 22142, 26390

IN NAME OF

**GALE MERWIN**

Aug. 4, 1977      D. NORBY  
Surveyed Sept. 29, 30, 1964      By: R. Jackson