

TOWNSHIP 17 SOUTH, RANGE 21 EAST, W.M.

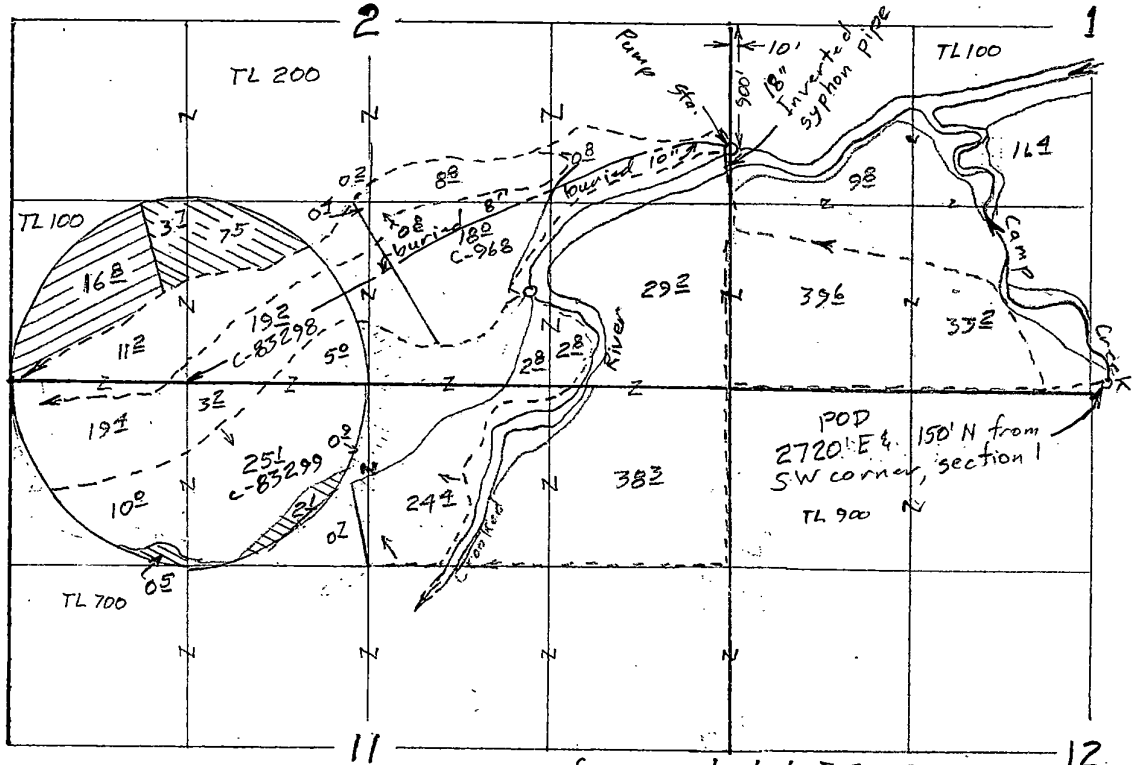

Scale
1" = 1320'
(4" = 1 mile)



- To
- ⊗ C-33374 13² acres (Camp Co. 1953)
 - ⊗ C-33373 16² acres (Crooked R. 1959)

Surveyed July 7, 2009

Claim of Beneficial Use Map
for
GUTIERREZ CATTLE Co.

RECEIVED

JUL 05 2013

WATER RESOURCES DEPT
SALEM, OREGON

T-10243

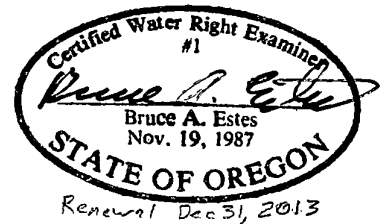

This map is for the purpose of
locating a water right only
and has no intent to provide
legal dimensions or the location
of property lines.

ESTES SURVEYS, LLC

PO Box 17519
Salem, OR 97305-7519
(503) 585-7593

60382 Arnold Rd
Bend, OR 97702
(541) 382-7391

T.17S. R.21E. W.M.

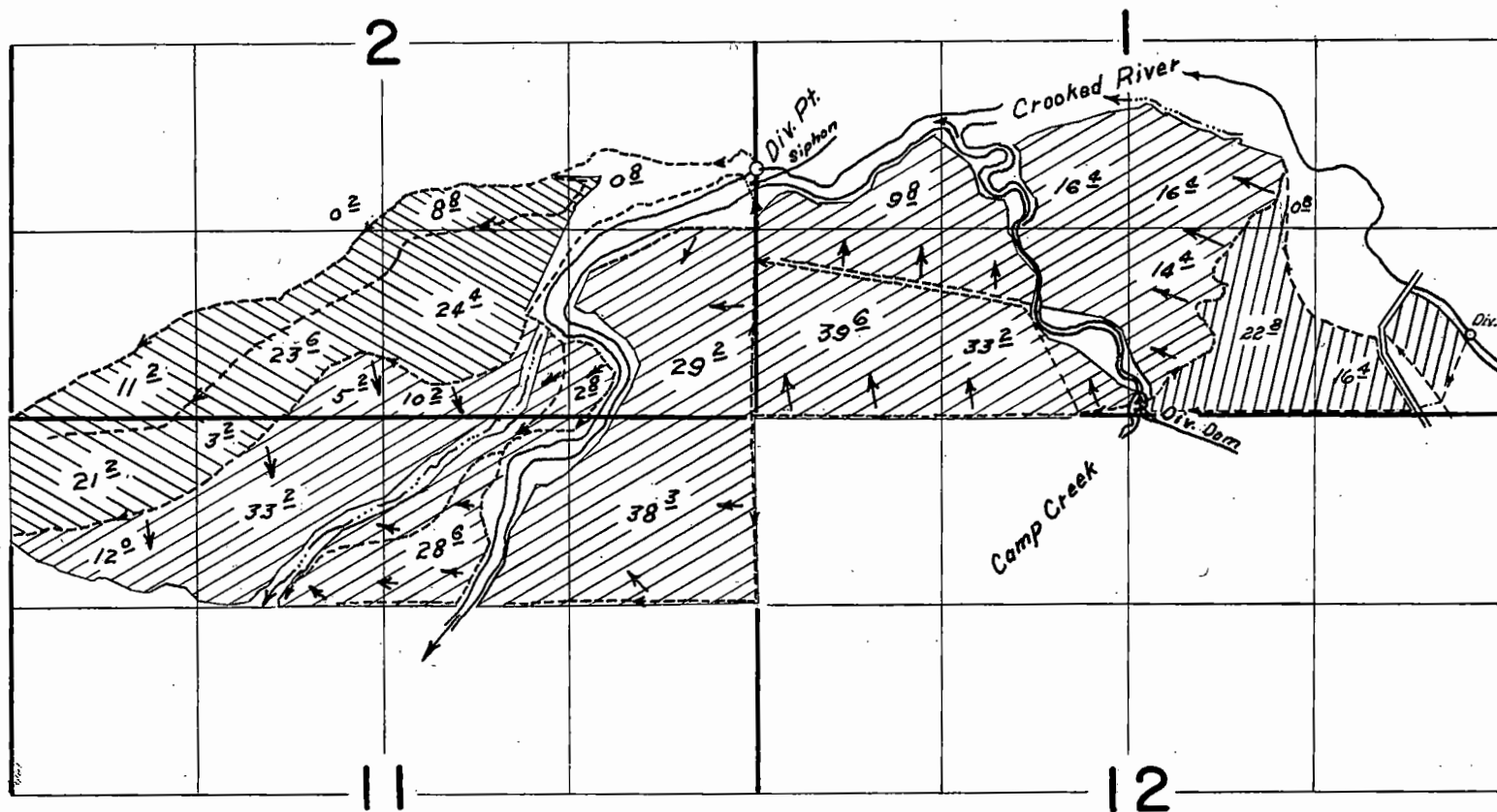

Permit No. 26390

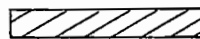

Permit No. 22142



Permit No. 35497

FINAL PROOF SURVEY
UNDER

Application Nos. 47742, 28130, 33409 Permit Nos. 35497, 22142, 26390

IN NAME OF

GALE MERWIN

Aug. 4, 1977 D. NORBY
Surveyed Sept. 29, 30, 1964 By: R. Jackson