

**COBU MAP FOR TRANSER T-9853 IN THE NAME OF ECHO
IRRIGATION DISTRICT
T3N, R29E, W.M. UMATILLA COUNTY**

0592

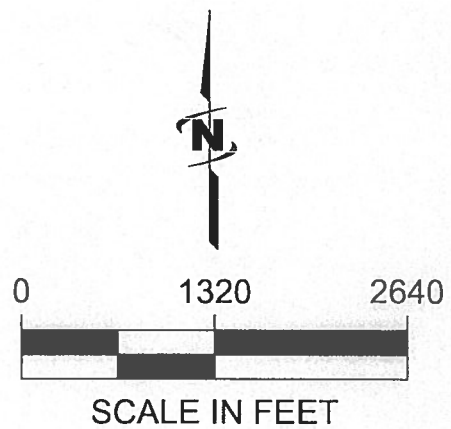

AUTHORIZED POA SEIBEL WELL
400 HP WELL PUMP AND 200
HP BOOSTER PUMP AND
LOCATION OF FLOW METER
WELL LOCATION
380' N AND 3120' W FROM THE
SE CORNER
OF SEC 9, T3N, R29E, W.M.

LEGEND

- #7 CIRCLE NUMBER (TYPICAL)
- 8" EXISTING PIPE AND SIZE
- (600) TAX LOT NUMBER
- [Hatched Box] AREA OF PRIMARY IRRIGATION
- [Dashed Box] AREA OF SUPPLEMENTAL IRRIGATION
- ⊙ WELL (NOTE WELL #5 AND WELL #8 ARE NOT POINTS OF APPROPRIATION FOR THIS COBU)

Certified Water Right Examiner
 #333 WRE
Dale G. VanScherack
 Dale G. VanScherack
 May 19, 1992
 6/9/11
STATE OF OREGON
 Renews 6/30/12

NOTE:
THE PURPOSE OF THIS MAP IS TO IDENTIFY THE APPROXIMATE LOCATION OF THE WATER RIGHT. IT IS NOT INTENDED TO PROVIDE INFORMATION RELATIVE TO THE LOCATION OF PROPERTY OWNERSHIP BOUNDARY LINES.

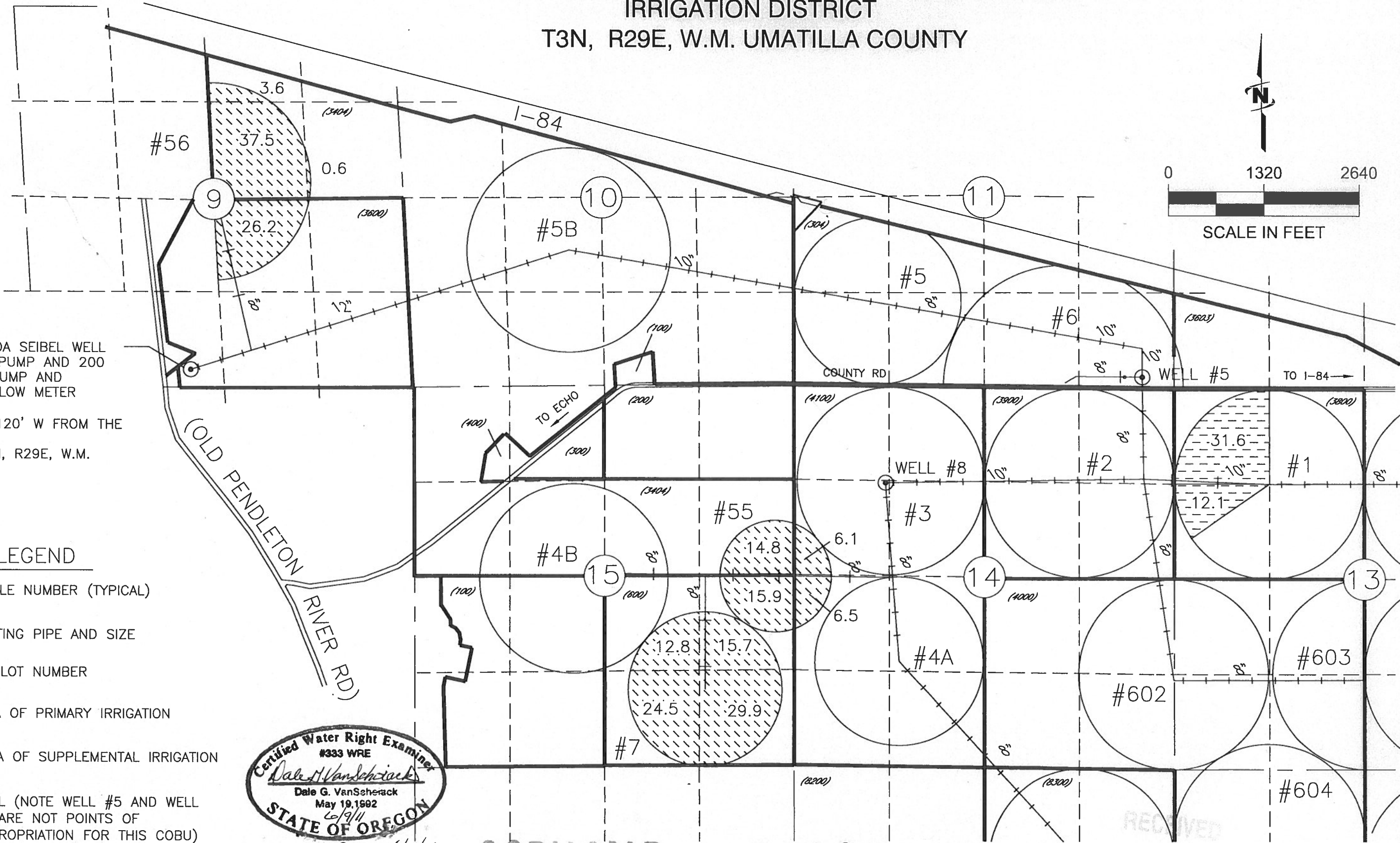

COBU MAP # 0592
Folder U

RECEIVED
 JUL 08 2011
 WATER RESOURCES DEPT
 SALEM, OREGON