

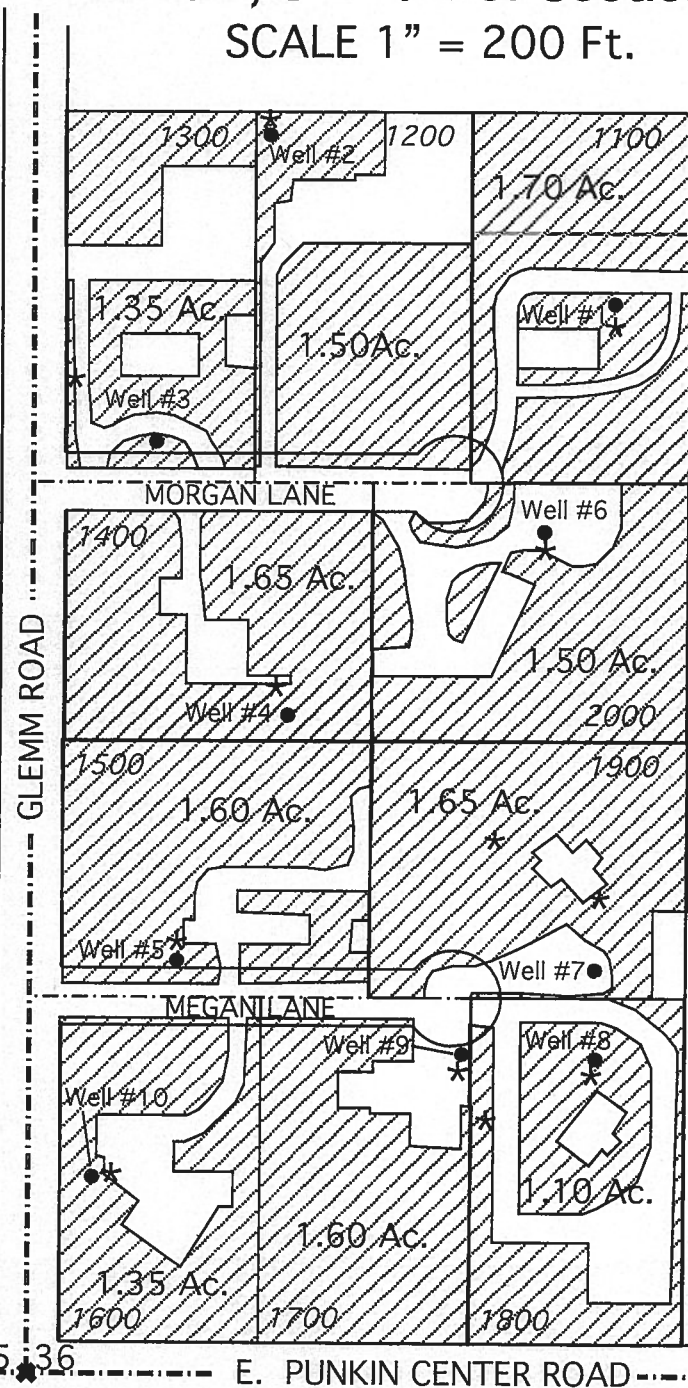

915

G-15863

Township 5 North, Range 28 East, W.M.  
 Umatilla County, Oregon  
 SW 1/4, SW 1/4 of Section 36  
 SCALE 1" = 200 Ft.

36



-  Permit G-15507 (Irrigation) Found At This Location
- SUN** ● WELL
- MEADOWS** \* METER
- ESTATES**

RECEIVED

JUN 11 2015

WATER RESOURCES DEPT  
SALEM, OREGON

COBW MAP 915-

- Well 1 Located 1122' N & 603' E of SW Cor. Sec. 36, Lot 1, SW1/4 SW1/4, Lat. N 45° 52' 03.422", Lon. W 119° 15' 47.753"
- Meter 1 Located 13' South & 2' West of Well 1 in Box, Lat. N 45° 52' 03.294", Lon. W 119° 15' 47.770"
- Well 2 Located 1299' N & 242' E of SW Cor. Sec. 36, Lot 2, SW1/4 SW1/4, Lat. N 45° 52' 05.168", Lon. W 119° 15' 52.868"
- Meter 2 Located 20' North & 7' west of Well 2 in Shop, Lat. N 45° 52' 05.354", Lon. W 119° 15' 52.961"
- Well 3 Located 978' N & 128' E of SW Cor. Sec. 36, Lot 3, SW1/4 SW1/4, Lat. N 45° 52' 01.995", Lon. W 119° 15' 54.469"
- Meter 3 Located 83' North & 93' West of Well 3 in Box, Lat. N 45° 52' 02.818", Lon. W 119° 15' 55.785"
- Well 4 Located 690' N & 265' E of SW Cor. Sec. 36, Lot 4, SW1/4 SW1/4, Lat. N 45° 51' 59.148", Lon. W 119° 15' 52.517"
- Meter 4 Located 34' North & 7' West of Well 4 in Round Box, Lat. N 45° 51' 59.488", Lon. W 119° 15' 52.613"
- Well 5 Located 434' N & 152' E of SW Cor. Sec. 36, Lot 5, SW1/4 SW1/4, Lat. N 45° 51' 56.625", Lon. W 119° 15' 54.138"
- Meter 5 Located 14' North & 2' West of Well 5 in Box, Lat. N 45° 51' 56.760", Lon. W 119° 15' 54.154"
- Well 6 Located 880' N & 528' E of SW Cor. Sec. 36, Lot 6, SW1/4 SW1/4, Lat. N 45° 52' 01.040", Lon. W 119° 15' 48.812"
- Meter 6 Located 4' South & 2' East of Well 6 in Box, Lat. N 45° 52' 01.005", Lon. W 119° 15' 48.795"
- Well 7 Located 426' N & 584' E of SW Cor. Sec. 36, Lot 7, SW1/4 SW1/4, Lat. N 45° 51' 56.547", Lon. W 119° 15' 48.030"
- Meter 7-1 Located 85' North of Well 7 in Box, Lat. N 45° 51' 57.382", Lon. W 119° 15' 48.035"
- Meter 7-2 Located 140' North & 105' West of Well 7 in Box, Lat. N 45° 51' 57.942", Lon. W 119° 15' 49.512"
- Well 8 Located 332' N & 587' E of SW Cor. Sec. 36, Lot 8, SW1/4 SW1/4, Lat. N 45° 51' 55.621", Lon. W 119° 15' 47.982"
- Meter 8-1 Located 3' South & 3' West of Well 8 in Box, Lat. N 45° 51' 55.597", Lon. W 119° 15' 48.024"
- Meter 8-2 Located 62' South & 113' West of Well 8 in Box, Lat. N 45° 51' 55.011", Lon. W 119° 15' 49.584"
- Well 9 Located 337' N & 449' E of SW Cor. Sec. 36, Lot 9, SW1/4 SW1/4, Lat. N 45° 51' 55.669", Lon. W 119° 15' 49.932"
- Meter 9 Located 18' South & 15' West of Well 9 in Shop, Lat. N 45° 51' 55.489", Lon. W 119° 15' 50.146"
- Well 10 Located 207' N & 66' E of SW Cor. Sec. 36, Lot 10, SW1/4 SW1/4, Lat. N 45° 51' 54.382", Lon. W 119° 15' 55.352"
- Meter 10 Located 4' North & 20' East of Well 10 in Shop, Lat. N 45° 51' 54.416", Lon. W 119° 15' 55.072"

FINAL PROOF MAP  
 In Name Of  
**Sun Meadows Estates**

This Map is for the purpose of identifying the location of Water Rights only and is not intended to provide the legal dimensions or locations of property ownership lines.

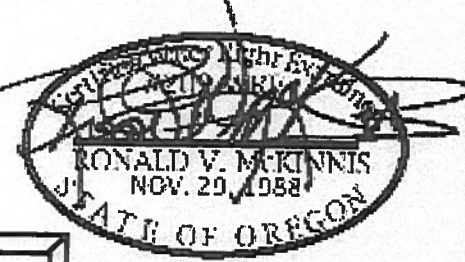

ENGINEERING - LAND SURVEYING - WATER RIGHTS  
**R. V. MCKINNIS ENGINEERING**  
 79980 Prindle Loop Road  
 Hermiston, Oregon 97838  
 (541) -567-2017