

T6N, R35E, WM
Section 27
Umatilla County

1 inch = 400 feet

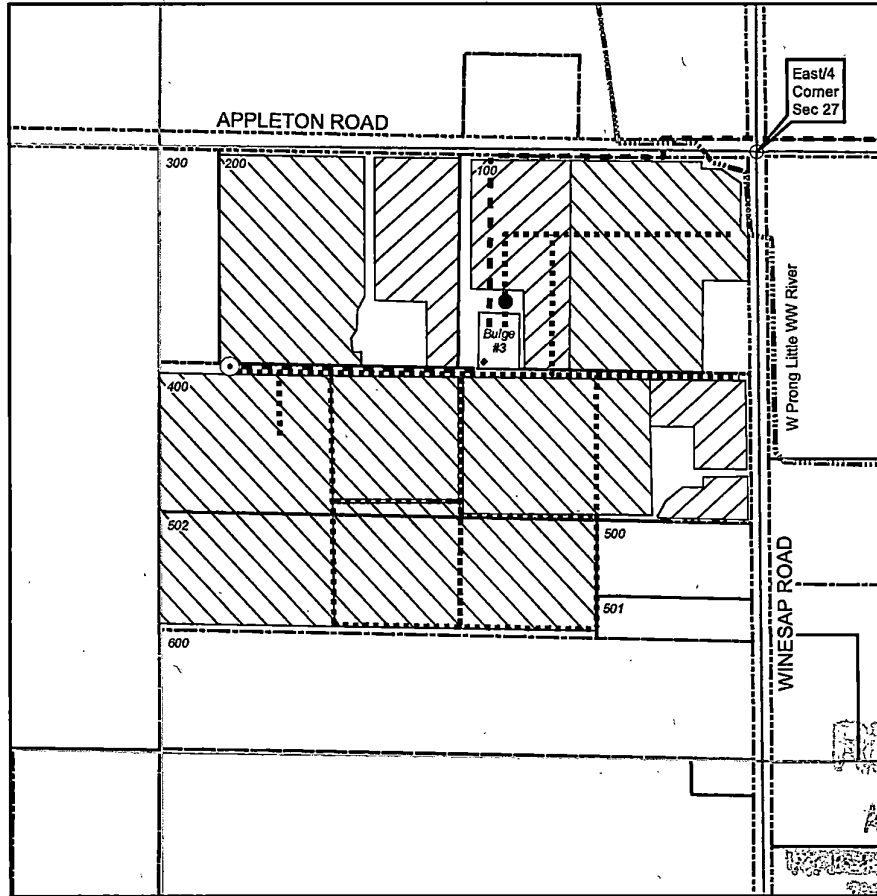

○ **Authorized POA**

Groundwater well located in NE/4 of SE/4 of Section 27, about 520 feet S and 1150 feet W from E/4 Corner of Section 27. Well is constructed in gravel aquifer (Well Log UMAT 5834). Flowmeter is located 4 feet east of well.

● **Pumps**

Pumps located downstream of storage bulges.

----- **Conveyance (POA to Bulges)**

Buried pipeline (6-inch) conveys water from POA (well) to Storage Bulge #3.

..... **Conveyance (Bulges to POU)**

Buried pipelines (10, 8, 6, 5 and 4-inch) convey water from Storage Bulge #3 to place of use.

Water applied to apple orchards with Nelson R10 sprinklers mounted under-tree for irrigation and over-tree for temperature control.



POU - Primary

3.9 ac in NE/4 SE/4 S27



POU - Supplemental

22.1 ac in NE/4 SE/4 S27

TL 100 supp to Cert 13174
TL 200 supp to Cert 13173
TL 400 supp to Cert 12673
TL 502 supp to Cert 13155

○ purpose of this map is to identify the location of a water right. It is not intended to provide information regarding the location of property ownership boundary

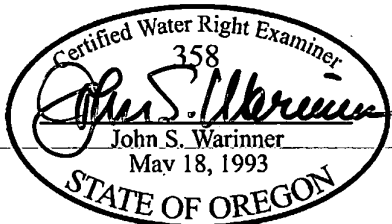

FOUNTAINHEAD
1860 Blue Creek Road
Walla Walla, WA 99362
509.529.2646 phone

COBU MAP
Application G-15255
Permit G-15022

in the name of
TODD & ALAN DAVIS

Revised 02 APR 2008