

CLAIM OF BENEFICIAL USE MAP
T5N R26E SEC15
APPL. NO S-61797, PER. NO S-45999

COBU MAP # 0415
1 of 8

RECEIVED

MAY 10 2012

WATER RESOURCES DEPT
SALEM, OREGON

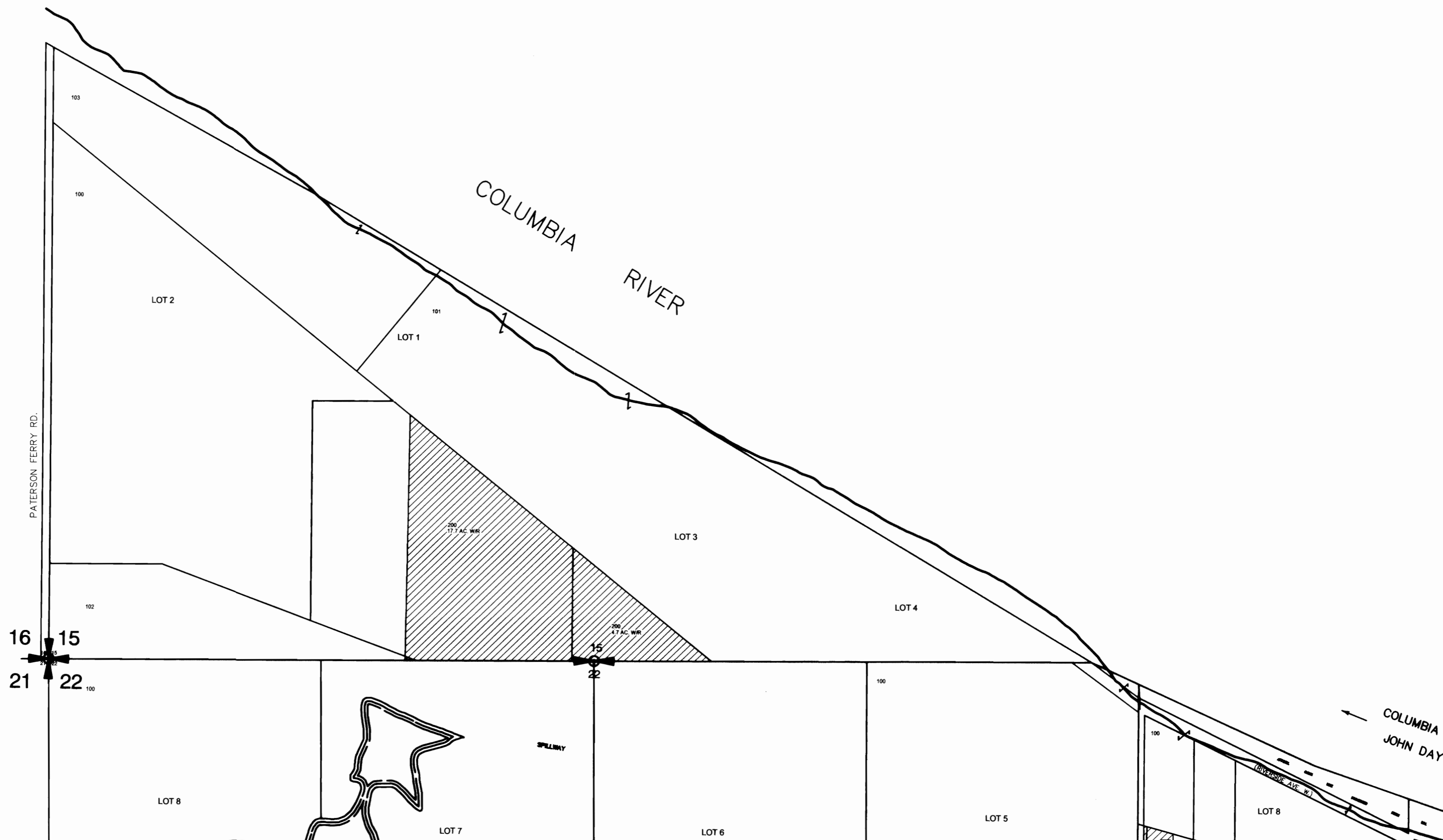

LEGEND:

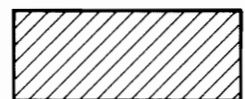

WATER RIGHTS PERMIT #45999

1/4 SECTION LINES

1/4 1/4 SECTION LINES

PROJECTION: STATE PLANE NORTH, NAD '83

POINT OF DIVERSION: IRRIGON PUMP STATION

800 ft. N. AND 200 ft. W. FROM THE E. 1/4
CORNER OF SECTION 23, BEGINNING WITH
THE SE 1/4 OF THE NE 1/4 OF SECTION 23, T5N,
R26E W.M. IN THE COUNTY OF MORROW.

SOURCE: COLUMBIA RIVER-JOHN DAY POOL

THE PURPOSE OF THIS MAP IS TO IDENTIFY THE LOCATION OF THE
WATER RIGHT. IT IS NOT INTENDED TO PROVIDE INFORMATION RELATIVE
TO THE LOCATION OF PROPERTY OWNERSHIP BOUNDARY LINES.

WATER RIGHTS

SE 1/4, SW 1/4: 17.7 ACRES

GOV'T LOT #3: 4.7 ACRES

SECTION 15 TOTAL WATER RIGHTS = 22.4 ACRES



Engineers • Surveyors • Planners

J-U-B ENGINEERS, Inc.
2810 W. Clearwater Avenue
Suite 201
Kennewick, Washington 99336

Phone: 509.783.2144
Fax: 509.736.0790
www.jub.com

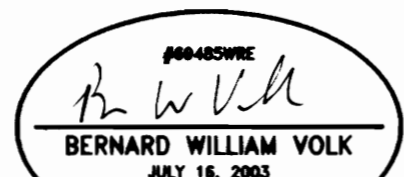

EXPIRES: 06-30-2012



WEST EXTENSION IRRIGATION DISTRICT

WEST EXTENSION IRRIGATION DISTRICT
CLAIM OF BENEFICIAL USE MAP
T5N R26E SEC15
APPL. NO S-61797, PER. NO S-45999

FILE: STATE MAPS 1-8_2-27-12

PROJ. #: 30256-81

MAP #: 1

PLOT DATE: 5/1/2012

DRAWN BY: STT

CHECKED BY: BWV

SCALE: 1"=400'

K:\WORKFILES\PUBLIC\PROJECT\0266 - WEST EXTENSION IRRIGATION DISTRICT\081 IRRIGON WATER RIGHTS MAPPING\CD\DWG\UPDATED STATE MAPS_2-27-12\STATE MAPS_1-8_2-27-12

CLAIM OF BENEFICIAL USE MAP
T5N R26E SEC22
APPL. NO S-61797, PER. NO S-45999

COBU MAP #0415
2 of 8

RECEIVED

MAY 10 2012

WATER RESOURCES DEPT
SALEM, OREGON

16 15
21 22

15
22

22 23

21 22
28 27

22 26

LEGEND:

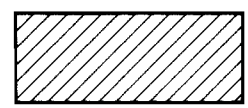

WATER RIGHTS PERMIT #45999

1/4 SECTION LINES

1/4 1/4 SECTION LINES

PROJECTION: STATE PLANE NORTH, NAD '83

POINT OF DIVERSION: IRRIGON PUMP STATION

800 ft. N. AND 200 ft. W. FROM THE E 1/4
CORNER OF SECTION 23, BEGINNING WITH THE
SE 1/4 OF THE NE 1/4 OF SECTION 23, T5N,
R26E W.M. IN THE COUNTY OF MORROW.

SOURCE: COLUMBIA RIVER-JOHN DAY POOL

THE PURPOSE OF THIS MAP IS TO IDENTIFY THE LOCATION OF THE WATER
RIGHT. IT IS NOT INTENDED TO PROVIDE INFORMATION RELATIVE TO THE
LOCATION OF PROPERTY OWNERSHIP BOUNDARY LINES.

WATER RIGHTS

GOV'T LOT #1: 24.0 ACRES

GOV'T LOT #2: 0.6 ACRES

NE 1/4, SE 1/4: 29.0 ACRES

NW 1/4, SE 1/4: 7.3 ACRES

SECTION 22 TOTAL WATER RIGHTS = 60.9 ACRES



Engineers • Surveyors • Planners

J-U-B ENGINEERS, Inc.
2810 W. Clearwater Avenue
Suite 201
Kennewick, Washington 99336

Phone: 509.783.2144
Fax: 509.736.0790
www.jub.com

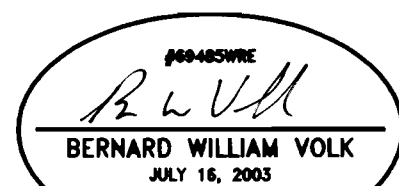

EXPIRES: 06-30-2017



WEST EXTENSION IRRIGATION DISTRICT

WEST EXTENSION IRRIGATION DISTRICT

CLAIM OF BENEFICIAL USE MAP

T5N R26E SEC22

APPL. NO S-61797, PER. NO S-45999

FILE: STATE MAPS 1-8_2-27-12

PROJ. #: 30256-81

MAP #: 2

PLOT DATE: 5/1/2012

DRAWN BY: STT

CHECKED BY: BWV

SCALE: 1"=400'

\\FILES\PROJECT\30256 - WEST EXTENSION IRRIGATION DISTRICT\081 IRRIGON WATER RIGHTS MAPPING\CADD\UPDATED STATE MAPS 2-27-12\STATE MAPS 1-8_2-27-12

CLAIM OF BENEFICIAL USE MAP
T5N R26E SEC23
APPL. NO S-61797, PER. NO S-45999

COBU MAP # 0415
3 of 8



RECEIVED

MAY 14 2012

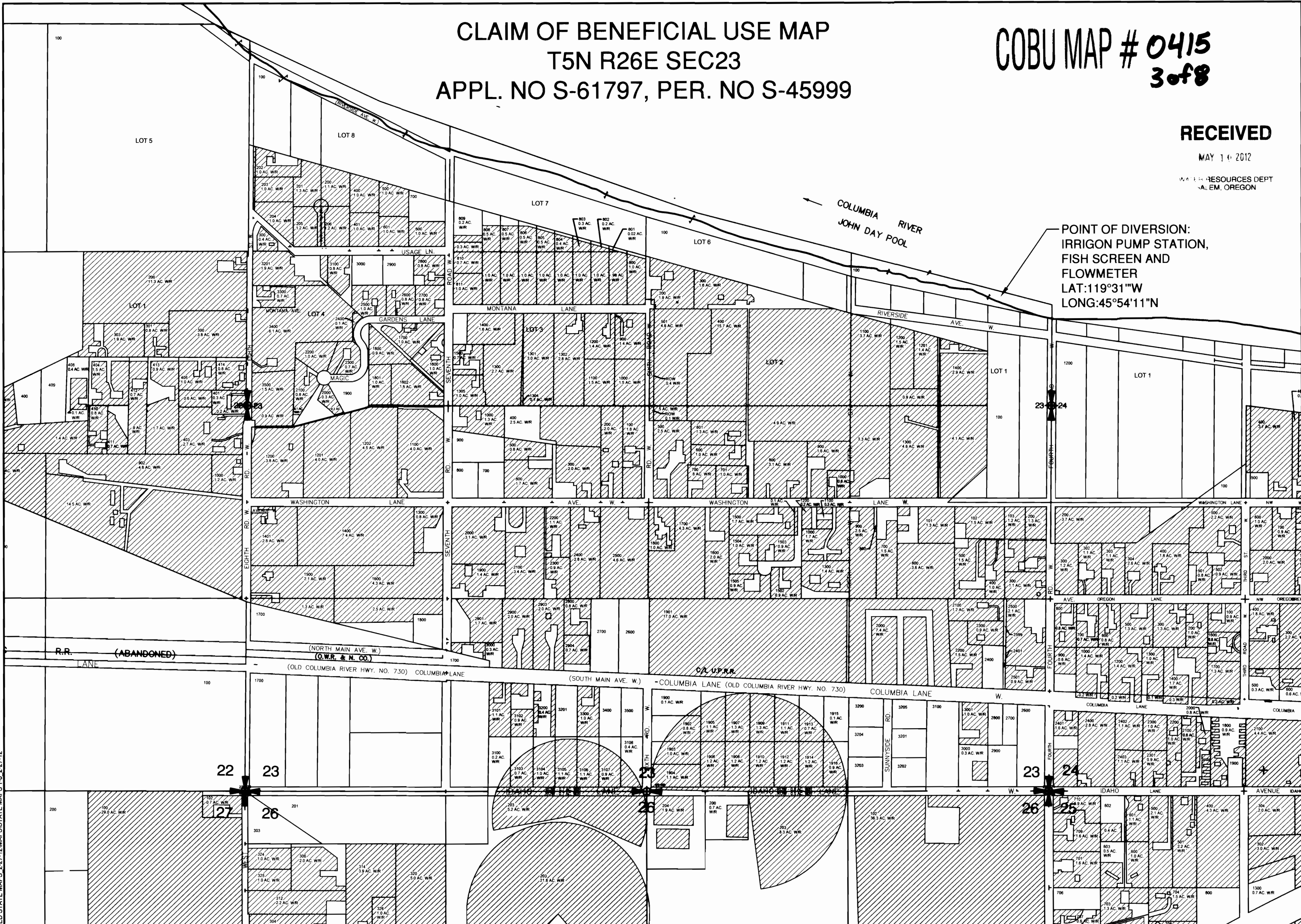
WATER RESOURCES DEPT
LA. EM. OREGON

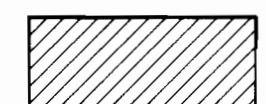

LEGEND:

-  WATER RIGHTS PERMIT #45999
-  1/4 SECTION LINES
-  1/4 1/4 SECTION LINES

PROJECTION: STATE PLANE NORTH, NAD '83

POINT OF DIVERSION: IRRIGON PUMP STATION
800 ft. N. AND 200 ft. W FROM THE E 1/4
CORNER OF SECTION 23, BEGINNING WITH
THE SE 1/4 OF THE NE 1/4 OF SECTION 23, T5N,
R26E W.M. IN THE COUNTY OF MORROW.

SOURCE: COLUMBIA RIVER-JOHN DAY POOL

THE PURPOSE OF THIS MAP IS TO IDENTIFY THE LOCATION OF THE
WATER RIGHT. IT IS NOT INTENDED TO PROVIDE INFORMATION RELATIVE
TO THE LOCATION OF PROPERTY OWNERSHIP BOUNDARY LINES.

WATER RIGHTS

- GOV'T LOT #1: 10.4 ACRES
- GOV'T LOT #2: 24.2 ACRES
- GOV'T LOT #3: 28.4 ACRES
- GOV'T LOT #4: 23.0 ACRES
- GOV'T LOT #7: 3.4 ACRES
- GOV'T LOT #8: 13.2 ACRES
- NE 1/4, SW 1/4: 29.4 ACRES
- NW 1/4, SW 1/4: 34.9 ACRES
- SW 1/4, SW 1/4: 3.8 ACRES
- SE 1/4, SW 1/4: 17.0 ACRES
- NE 1/4, SE 1/4: 28.5 ACRES
- NW 1/4, SE 1/4: 33.8 ACRES
- SW 1/4, SE 1/4: 33.3 ACRES
- SE 1/4, SE 1/4: 15.3 ACRES
- SECTION 23 TOTAL WATER RIGHTS = 298.6 ACRES

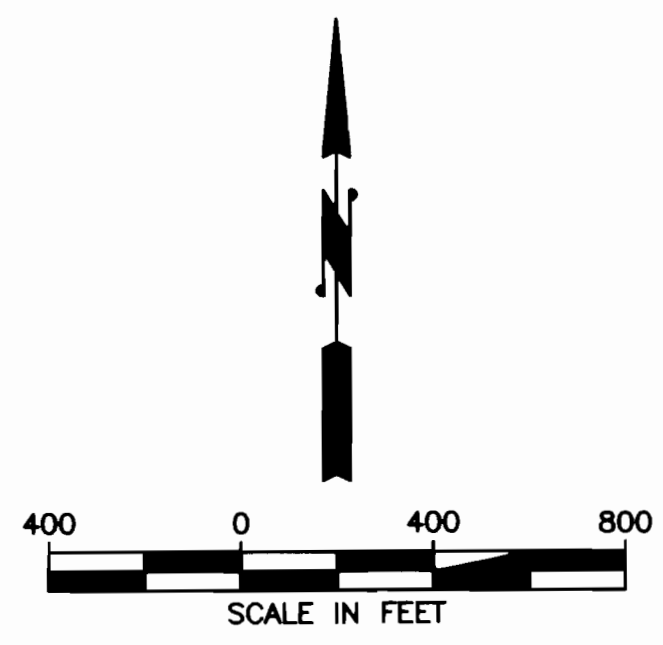

M:\FILES\PUBLIC\PROJECT\30256 - WEST EXTENSION IRRIGATION DISTRICT\081 - IRRIGON WATER RIGHTS\MAPPING\CD\DWG\UPDATED STATE MAPS 1-8 2-27-12



J-U-B ENGINEERS, Inc.
2810 W. Clearwater Avenue
Suite 201
Kennewick, Washington 99336
Phone: 509.783.2144
Fax: 509.736.0790
www.jub.com

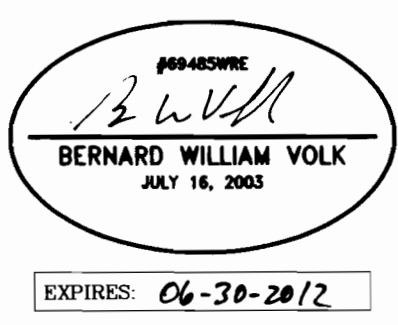

WEST EXTENSION IRRIGATION DISTRICT

WEST EXTENSION IRRIGATION DISTRICT
CLAIM OF BENEFICIAL USE MAP
T5N R26E SEC23
APPL. NO S-61797, PER. NO S-45999

FILE: STATE MAPS 1-8 2-27-12
PROJ. #: 30256-81
MAP #: 3
PLOT DATE: 5/1/2012
DRAWN BY: STT
CHECKED BY: BWV
SCALE: 1"=400'

CLAIM OF BENEFICIAL USE MAP
T5N R26E SEC24 & T5N R27E SEC19
APPL. NO S-61797, PER. NO S-45999

COBU MAP #0415
4 of 8

RECEIVED

MAY 14 2012

WATER RESOURCES DEPT
SALEM, OREGON

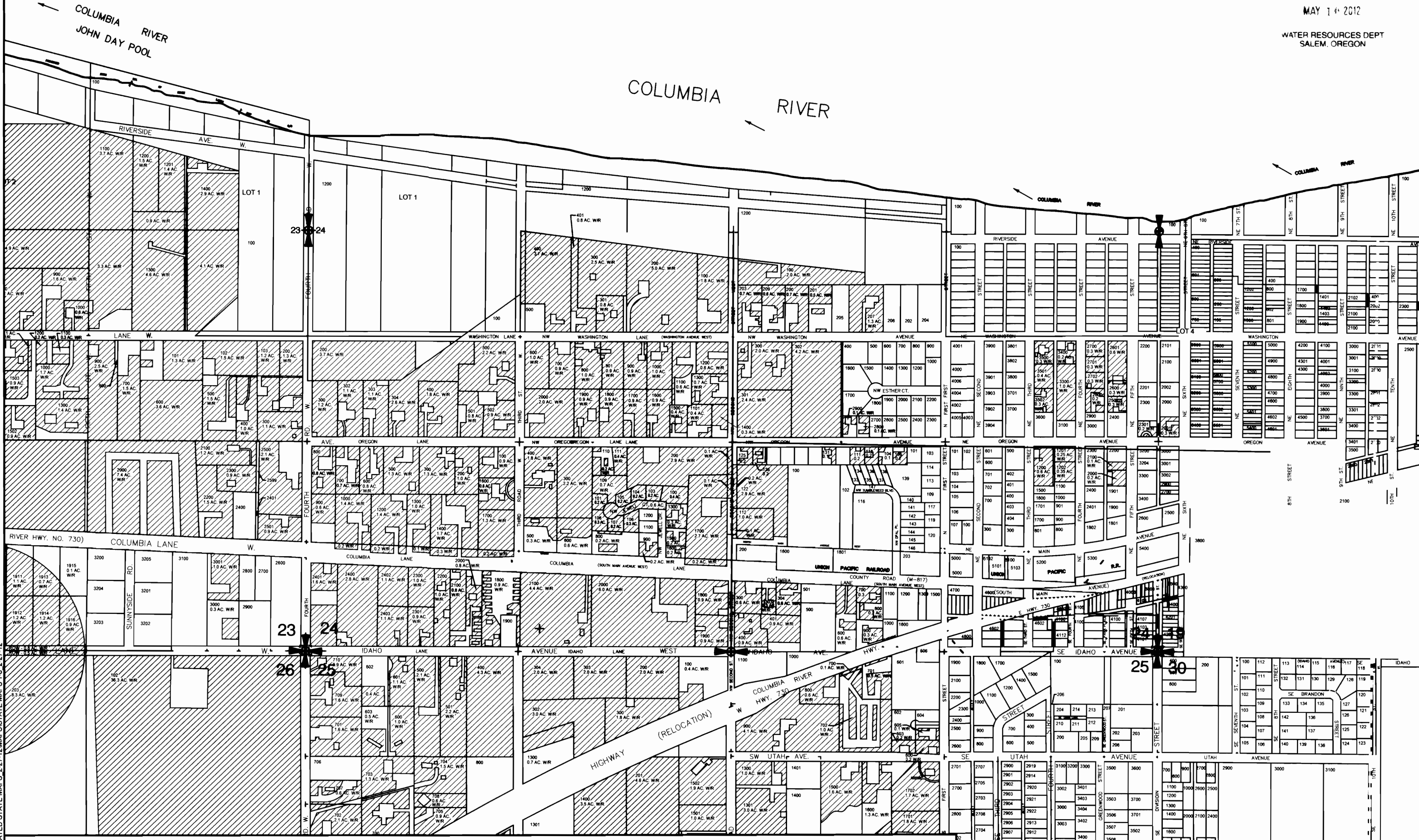

LEGEND:

- WATER RIGHTS PERMIT #45999
- 1/4 SECTION LINES
- 1/4 1/4 SECTION LINES

PROJECTION: STATE PLANE NORTH, NAD '83

POINT OF DIVERSION: IRRIGON PUMP STATION
800 ft. N. AND 200 ft. W. FROM THE E 1/4
CORNER OF SECTION 23, BEGINNING WITH
THE SE 1/4 OF THE NE 1/4 OF SECTION 23, T5N,
R26E W.M. IN THE COUNTY OF MORROW.

SOURCE: COLUMBIA RIVER-JOHN DAY POOL

THE PURPOSE OF THIS MAP IS TO IDENTIFY THE LOCATION OF THE
WATER RIGHT. IT IS NOT INTENDED TO PROVIDE INFORMATION RELATIVE
TO THE LOCATION OF PROPERTY OWNERSHIP BOUNDARY LINES.

WATER RIGHTS

T5N R26E SEC24
NE 1/4, SW 1/4: 29.1 ACRES

NW 1/4, SW 1/4: 15.4 ACRES

SW 1/4, SW 1/4: 28.0 ACRES

SE 1/4, SW 1/4: 28.1 ACRES

NE 1/4, SE 1/4: 4.7 ACRES

NW 1/4, SE 1/4: 14.6 ACRES

SW 1/4, SE 1/4: 10.1 ACRES

SE 1/4, SE 1/4: 1.5 ACRES

TOTAL WATER RIGHTS = 131.5 ACRES

T5N R27E SECTION 19
GOV'T LOT #4: 0.3 ACRES

TOTAL WATER RIGHTS = 0.3 ACRES

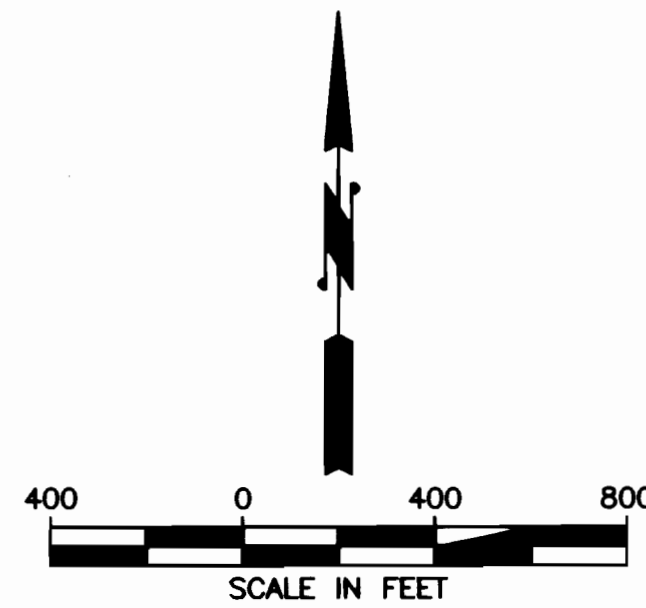

J-U-B ENGINEERS, Inc.
2810 W. Clearwater Avenue
Suite 201
Kennewick, Washington 99336
Phone: 509.783.2144
Fax: 509.736.0790
www.jub.com

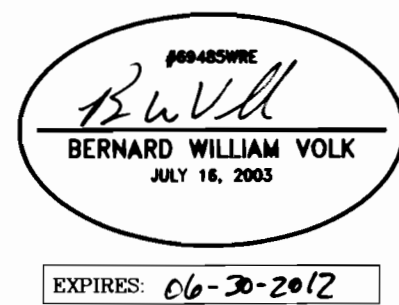

WEST EXTENSION IRRIGATION DISTRICT

WEST EXTENSION IRRIGATION DISTRICT
CLAIM OF BENEFICIAL USE MAP
T5N R26E SEC24 & T5N R27E SEC19
APPL. NO S-61797, PER. NO S-45999

FILE: STATE MAPS 1-8_2-27-12
PROJ. #: 30256-81
MAP #: 4
PLOT DATE: 5/1/2012
DRAWN BY: STT
CHECKED BY: BWV
SCALE: 1"=400'

**CLAIM OF BENEFICIAL USE MAP
T5N R26E SEC27
APPL. NO S-61797, PER. NO S-45999 12**

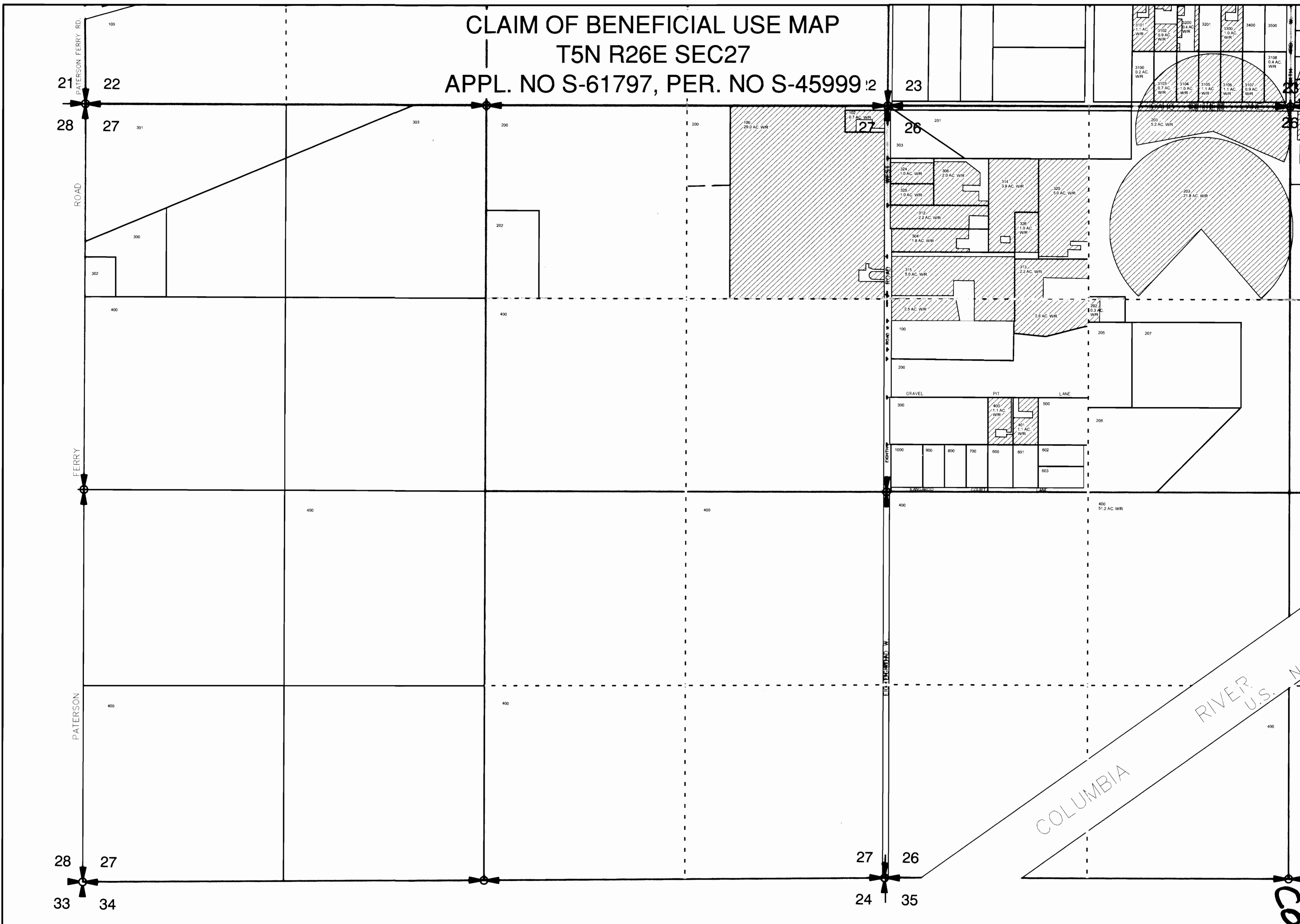

LEGEND:



WATER RIGHTS PERMIT #45999

1/4 SECTION LINES

1/4 1/4 SECTION LINES

PROJECTION: STATE PLANE NORTH, NAD '83

POINT OF DIVERSION: IRRIGON PUMP STATION

800 ft. N. AND 200 ft. W. FROM THE E 1/4
CORNER OF SECTION 23, BEGINNING WITH
THE SE 1/4 OF THE NE 1/4 OF SECTION 23, T5N,
R26E W.M. IN THE COUNTY OF MORROW.

SOURCE: COLUMBIA RIVER-JOHN DAY POOL

THE PURPOSE OF THIS MAP IS TO IDENTIFY THE LOCATION OF THE
WATER RIGHT. IT IS NOT INTENDED TO PROVIDE INFORMATION RELATIVE
TO THE LOCATION OF PROPERTY OWNERSHIP BOUNDARY LINES.

WATER RIGHTS

NE 1/4, NE 1/4: 29.7 ACRES

SECTION 27 TOTAL WATER RIGHTS = 29.7 ACRES



SCALE IN FEET

E:\PROJECT\30256 - WEST EXTENSION IRRIGATION DISTRICT\081 IRRIGON WATER RIGHTS MAPPING\CAD\DWG\STATE MAPS 1-8

COBUL MAP #0415
5 of 8



J-U-B ENGINEERS, Inc.
2810 W. Clearwater Avenue
Suite 201
Kennewick, Washington 99336

Phone: 509.783.2144
Fax: 509.736.0790
www.jub.com

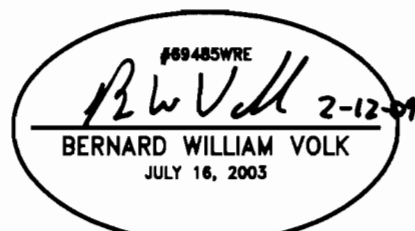

EXPIRES: 06/30/2010



WEST EXTENSION IRRIGATION DISTRICT

WEST EXTENSION IRRIGATION DISTRICT
CLAIM OF BENEFICIAL USE MAP
T5N R26E SEC27
APPL. NO S-61797, PER. NO S-45999

FILE: STATE MAPS 1-8
PROJ. #: 30256-81
MAP #: 5
PLOT DATE: 2/12/2009
DRAWN BY: STT
CHECKED BY: BWV
SCALE: 1"=400'

CLAIM OF BENEFICIAL USE MAP
T5N R26E SEC26
APPL. NO S-61797, PER. NO S-45999

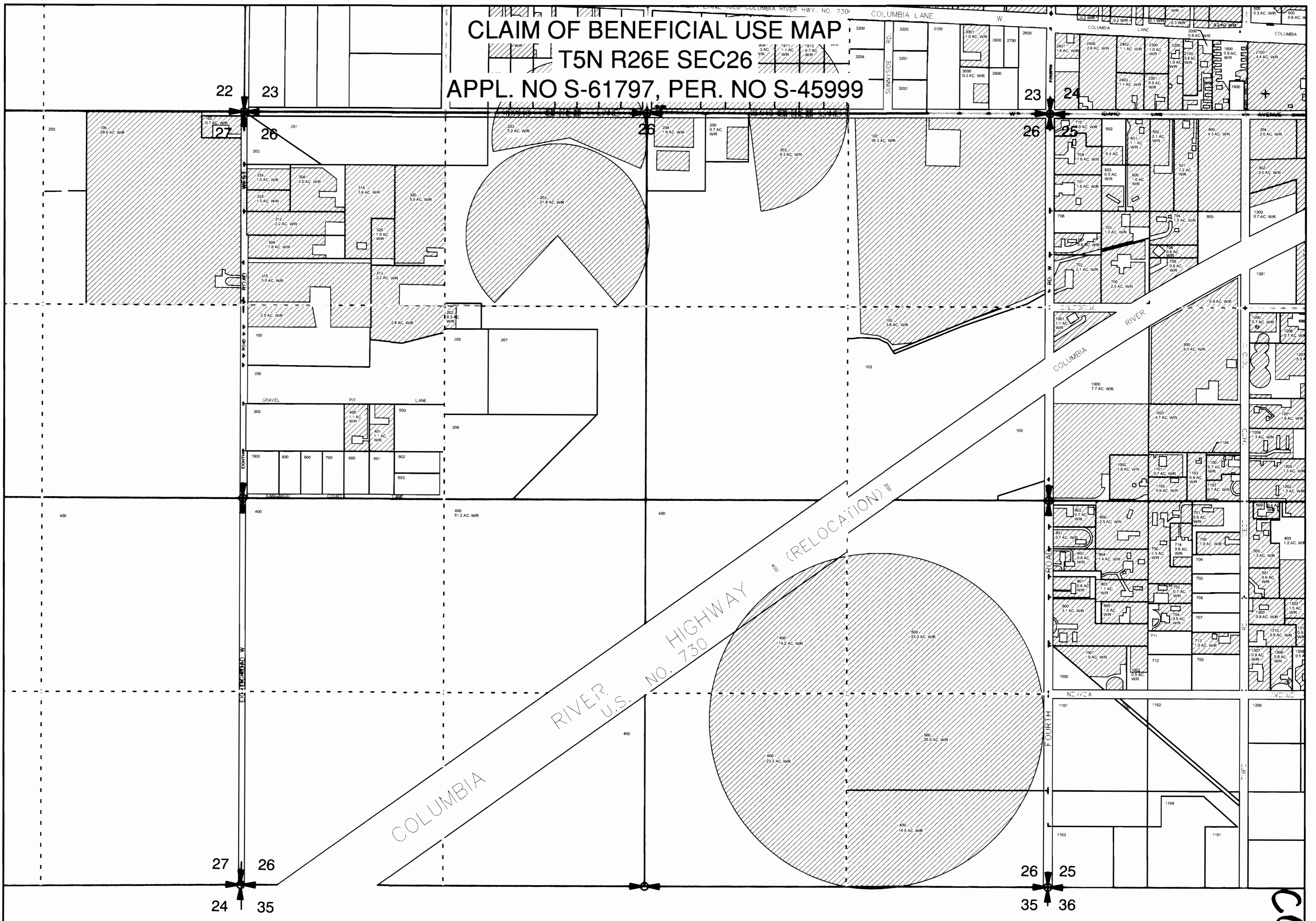

LEGEND:

- WATER RIGHTS PERMIT #45999
- 1/4 SECTION LINES
- 1/4 1/4 SECTION LINES

PROJECTION: STATE PLANE NORTH, NAD '83

POINT OF DIVERSION: IRRIGON PUMP STATION
 800 ft. N. AND 200 ft. W. FROM THE E 1/4 CORNER OF SECTION 23, BEGINNING WITH THE SE 1/4 OF THE NE 1/4 OF SECTION 23, TN5, R26E W.M. IN THE COUNTY OF MORROW.

SOURCE: COLUMBIA RIVER-JOHN DAY POOL

THE PURPOSE OF THIS MAP IS TO IDENTIFY THE LOCATION OF THE WATER RIGHT. IT IS NOT INTENDED TO PROVIDE INFORMATION RELATIVE TO THE LOCATION OF PROPERTY OWNERSHIP BOUNDARY LINES.

WATER RIGHTS

- NE 1/4, NE 1/4: 36.3 ACRES
- NW 1/4, NE 1/4: 11.4 ACRES
- SE 1/4, NE 1/4: 3.6 ACRES
- NE 1/4, NW 1/4: 27.7 ACRES
- NW 1/4, NW 1/4: 25.1 ACRES
- SW 1/4, NW 1/4: 7.3 ACRES
- SE 1/4, NW 1/4: 0.3 ACRES
- NE 1/4, SE 1/4: 23.3 ACRES
- NW 1/4, SE 1/4: 14.2 ACRES
- SW 1/4, SE 1/4: 23.3 ACRES
- SE 1/4, SE 1/4: 34.5 ACRES
- SECTION 26 TOTAL WATER RIGHTS = 207.0 ACRES

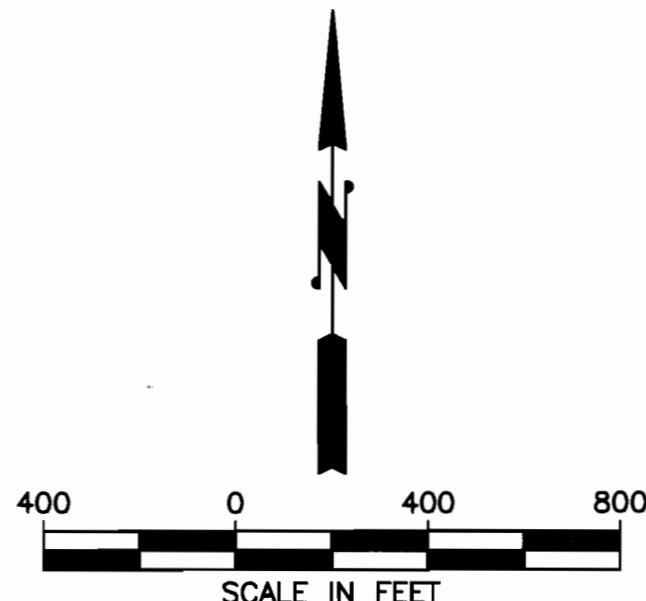

COBU MAP #0415
60f8



J-U-B ENGINEERS, Inc.
 2810 W. Clearwater Avenue
 Suite 201
 Kennewick, Washington 99336
 Phone: 509.783.2144
 Fax: 509.736.0790
 www.jub.com

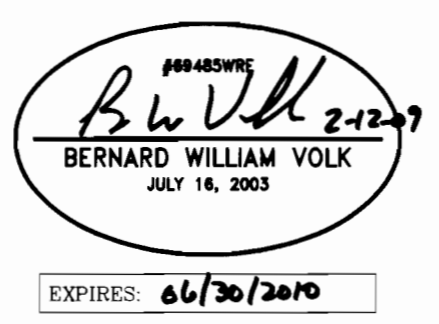

WEST EXTENSION IRRIGATION DISTRICT
 CLAIM OF BENEFICIAL USE MAP
 T5N R26E SEC26
 APPL. NO S-61797, PER. NO S-45999

FILE: STATE MAPS 1-8
 PROJ. #: 30256-81
 MAP #: 6
 PLOT DATE: 2/12/2009
 DRAWN BY: STT
 CHECKED BY: BWV
 SCALE: 1"=400'

CLAIM OF BENEFICIAL USE MAP

T5N R26E SEC25

APPL. NO S-61797, PER. NO S-45999

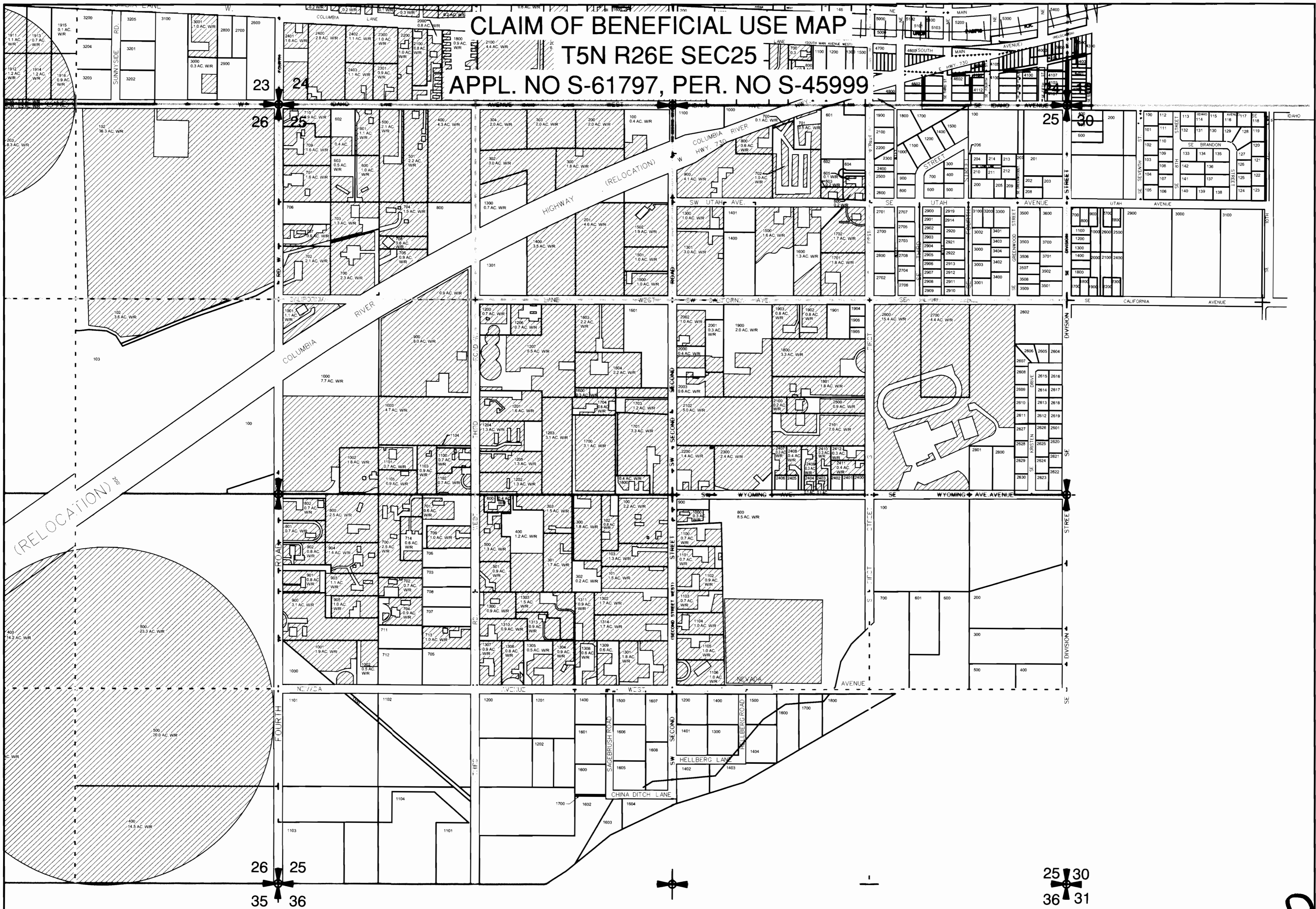

LEGEND:

- WATER RIGHTS PERMIT #45999
- 1/4 SECTION LINES
- 1/4 1/4 SECTION LINES

PROJECTION: STATE PLANE NORTH, NAD '83

POINT OF DIVERSION: IRRIGATION PUMP STATION
 800 ft. N. AND 200 ft. W. FROM THE E 1/4
 CORNER OF SECTION 23, BEGINNING WITH
 THE SE 1/4 OF THE NE 1/4 OF SECTION 23, T5N,
 R26E W.M. IN THE COUNTY OF MORROW.

SOURCE: COLUMBIA RIVER-JOHN DAY POOL

THE PURPOSE OF THIS MAP IS TO IDENTIFY THE LOCATION OF THE
 WATER RIGHT. IT IS NOT INTENDED TO PROVIDE INFORMATION RELATIVE
 TO THE LOCATION OF PROPERTY OWNERSHIP BOUNDARY LINES.

WATER RIGHTS

- | | |
|----------------------------|---|
| NW 1/4, NE 1/4: 17.2 ACRES | NW 1/4, SE 1/4: 14.8 ACRES |
| SW 1/4, NE 1/4: 25.7 ACRES | SECTION 25 TOTAL WATER RIGHTS = 234.5 ACRES |
| SE 1/4, NE 1/4: 19.8 ACRES | |
| NE 1/4, NW 1/4: 23.9 ACRES | |
| NW 1/4, NW 1/4: 25.9 ACRES | |
| SW 1/4, NW 1/4: 27.2 ACRES | |
| SE 1/4, NW 1/4: 28.8 ACRES | |
| NE 1/4, SW 1/4: 29.4 ACRES | |
| NW 1/4, SW 1/4: 21.8 ACRES | |

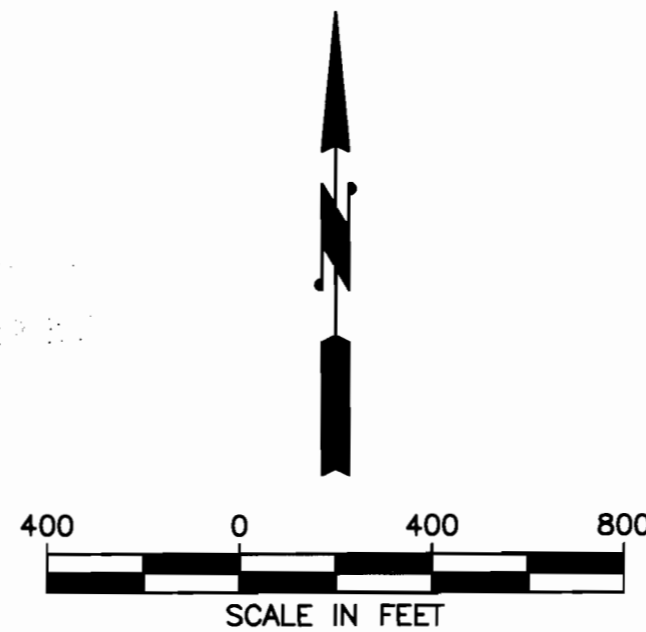

COBUL MAP # 0415
 7 of 8

E:\PROJECT\30256 - WEST EXTENSION IRRIGATION DISTRICT\081 IRRIGON WATER RIGHTS MAPPING\CAD\DWG\STATE MAPS 1-8



J-U-B ENGINEERS, Inc.
 2810 W. Clearwater Avenue
 Suite 201
 Kennewick, Washington 99336
 Phone: 509.783.2144
 Fax: 509.736.0790
 www.jub.com

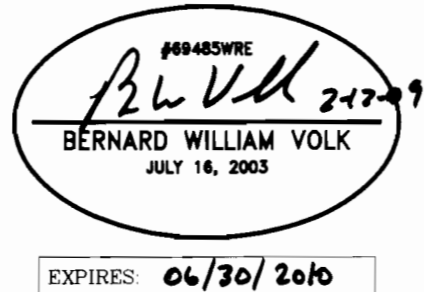

WEST EXTENSION IRRIGATION DISTRICT

WEST EXTENSION IRRIGATION DISTRICT
 CLAIM OF BENEFICIAL USE MAP
 T5N R26E SEC25
 APPL. NO S-61797, PER. NO S-45999

FILE: STATE MAPS 1-8
 PROJ. #: 30256-81
 MAP #: 7
 PLOT DATE: 2/12/2009
 DRAWN BY: STT
 CHECKED BY: BWV
 SCALE: 1"=400'

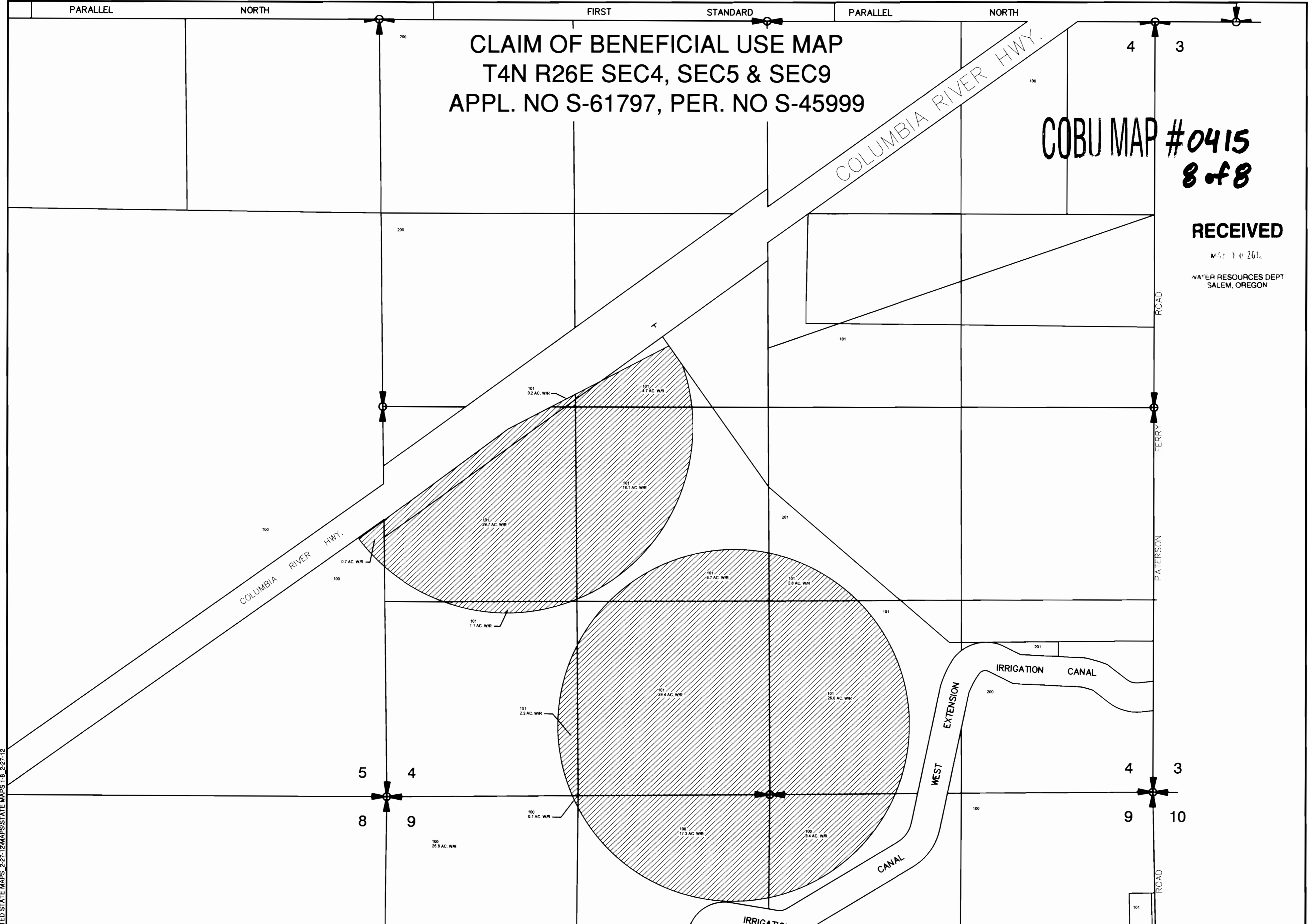

CLAIM OF BENEFICIAL USE MAP
 T4N R26E SEC4, SEC5 & SEC9
 APPL. NO S-61797, PER. NO S-45999

COBU MAP #0415
 8 of 8

RECEIVED

MAY 14 2012
 WATER RESOURCES DEPT
 SALEM, OREGON

LEGEND:

- WATER RIGHTS PERMIT #45999
- 1/4 SECTION LINES
- 1/4 1/4 SECTION LINES

PROJECTION: STATE PLANE NORTH, NAD '83

POINT OF DIVERSION: IRRIGON PUMP STATION
 800 ft. N. AND 200 ft. W. FROM THE E 1/4
 CORNER OF SECTION 23, BEGINNING WITH
 THE SE 1/4 OF THE NE 1/4 OF SECTION 23, T5N,
 R26E W.M. IN THE COUNTY OF MORROW.

SOURCE: COLUMBIA RIVER-JOHN DAY POOL

THE PURPOSE OF THIS MAP IS TO IDENTIFY THE LOCATION OF THE
 WATER RIGHT. IT IS NOT INTENDED TO PROVIDE INFORMATION RELATIVE
 TO THE LOCATION OF PROPERTY OWNERSHIP BOUNDARY LINES.

WATER RIGHTS

- T4N R26E SEC4
 SE 1/4, NW 1/4: 4.7 ACRES
 SW 1/4, NW 1/4: 0.2 ACRES
 NE 1/4, SW 1/4: 24.8 ACRES
 NW 1/4, SW 1/4: 29.7 ACRES
 SW 1/4, SW 1/4: 3.4 ACRES
 SE 1/4, SW 1/4: 39.4 ACRES
 NW 1/4, SE 1/4: 2.8 ACRES
 SW 1/4, SE 1/4: 26.6 ACRES
 TOTAL WATER RIGHTS = 131.6 ACRES

- T4N R26E SEC5
 NE 1/4, SE 1/4: 0.7 ACRES
 TOTAL WATER RIGHTS = 0.7 ACRES
- T4N R26E SEC9
 NW 1/4, NE 1/4: 9.4 ACRES
 NW 1/4, NW 1/4: 0.1 ACRES
 NE 1/4, NW 1/4: 17.3 ACRES
 TOTAL WATER RIGHTS = 26.8 ACRES

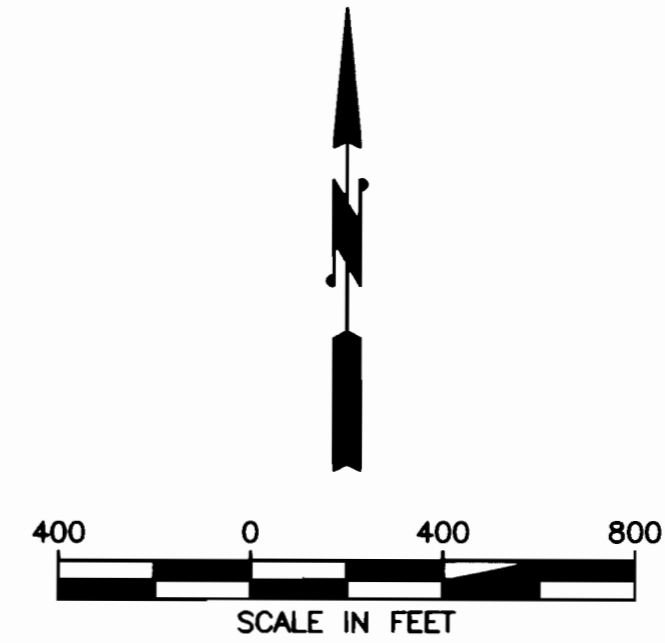

\\K:\FILES\PROJECT\30256 - WEST EXTENSION IRRIGATION DISTRICT\081 IRRIGON WATER RIGHTS MAPPING\CADD\UPDATED STATE MAPS 2-27-12\STATE MAPS 1-8_2-27-12



J-U-B ENGINEERS, Inc.
 2810 W. Clearwater Avenue
 Suite 201
 Kennewick, Washington 99336
 Phone: 509.783.2144
 Fax: 509.736.0790
 www.jub.com

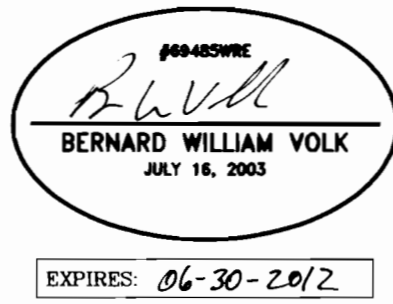

WEST EXTENSION IRRIGATION DISTRICT

WEST EXTENSION IRRIGATION DISTRICT
 CLAIM OF BENEFICIAL USE MAP
 T4N R26E SEC4, SEC5 & SEC9
 APPL. NO S-61797, PER. NO S-45999

FILE: STATE MAPS 1-8_2-27-12
 PROJ. #: 30256-81
 MAP #: 8
 PLOT DATE: 5/1/2012
 DRAWN BY: STT
 CHECKED BY: BWV
 SCALE: 1"=400'

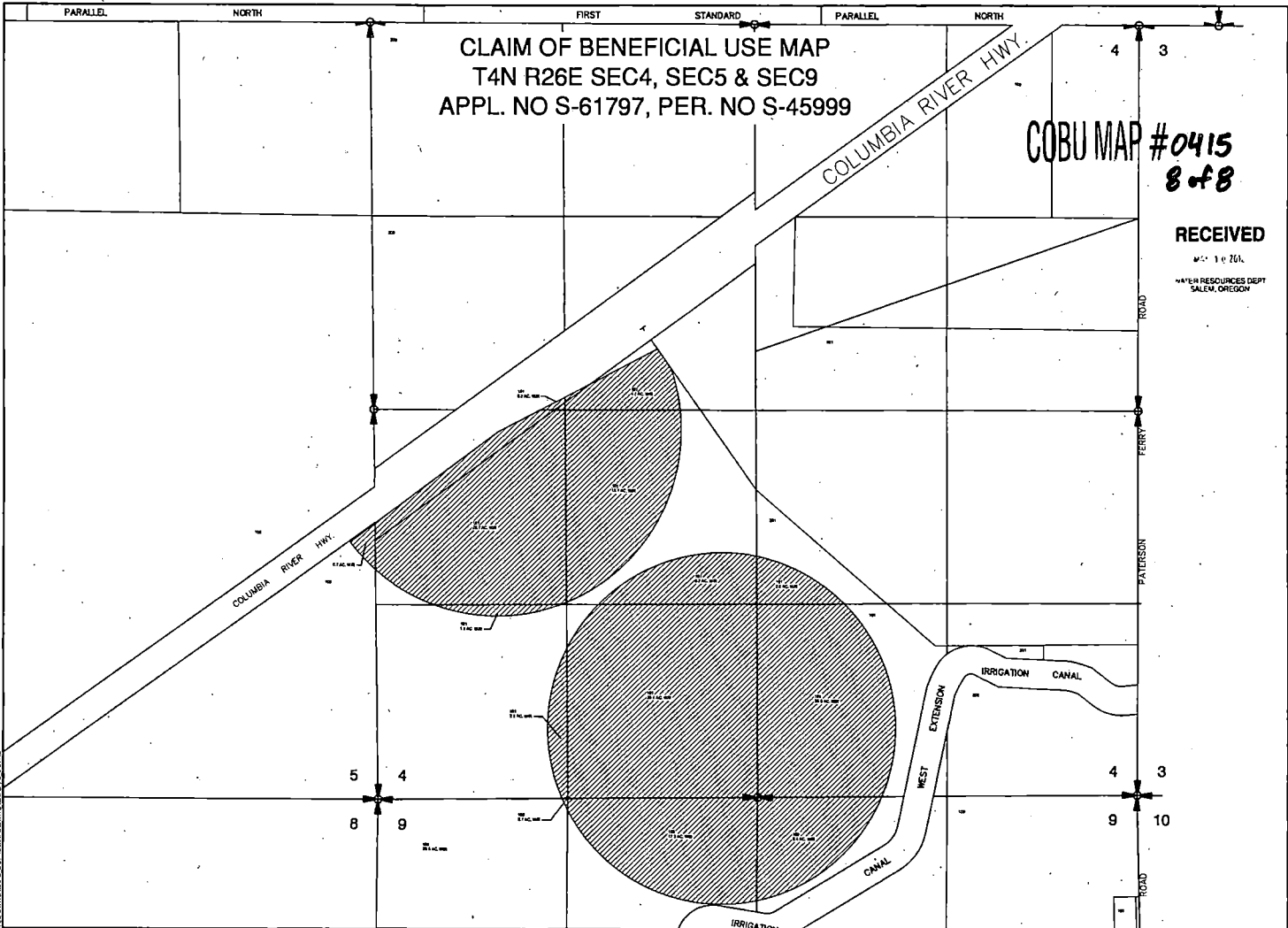

LEGEND:

- WATER RIGHTS PERMIT #45999
- 1/4 SECTION LINES
- 1/4 1/4 SECTION LINES

PROJECTION: STATE PLANE NORTH, NAD '83

POINT OF DIVERSION: IRRIGON PUMP STATION
 800 ft. N. AND 200 ft. W. FROM THE E 1/4 CORNER OF SECTION 23, BEGINNING WITH THE SE 1/4 OF THE NE 1/4 OF SECTION 23, T5N, R26E W.M. IN THE COUNTY OF MORROW.

SOURCE: COLUMBIA RIVER-JOHN DAY POOL

THE PURPOSE OF THIS MAP IS TO IDENTIFY THE LOCATION OF THE WATER RIGHT. IT IS NOT INTENDED TO PROVIDE INFORMATION RELATIVE TO THE LOCATION OF PROPERTY OWNERSHIP BOUNDARY LINES.

WATER RIGHTS

T4N R26E SEC4	T4N R26E SEC5
SE 1/4, NW 1/4: 4.7 ACRES	NE 1/4, SE 1/4: 0.7 ACRES
SW 1/4, NW 1/4: 0.2 ACRES	TOTAL WATER RIGHTS = 0.7 ACRES
NE 1/4, SW 1/4: 24.8 ACRES	
NW 1/4, SW 1/4: 29.7 ACRES	T4N R26E SEC9
SW 1/4, SW 1/4: 3.4 ACRES	NW 1/4, NE 1/4: 9.4 ACRES
SE 1/4, SW 1/4: 39.4 ACRES	NW 1/4, NW 1/4: 0.1 ACRES
NW 1/4, SE 1/4: 2.8 ACRES	NE 1/4, NW 1/4: 17.3 ACRES
SW 1/4, SE 1/4: 25.5 ACRES	TOTAL WATER RIGHTS = 26.8 ACRES
TOTAL WATER RIGHTS = 131.6 ACRES	

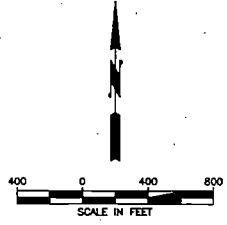

J-U-B ENGINEERS, Inc.
 2810 W. Clearwater Avenue
 Suite 201
 Kennewick, Washington 99336
 Phone: 509.783.2144
 Fax: 509.738.0790
 www.jub.com

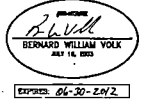

WEST EXTENSION IRRIGATION DISTRICT
 CLAIM OF BENEFICIAL USE MAP
 T4N R26E SEC4, SEC5 & SEC9
 APPL. NO S-61797, PER. NO S-45999

FILE: STATE MAPS 1-8, 2-27-12
PROJ. #: 30256-81
MAP #: 8
PLOT DATE: 5/1/2012
DRAWN BY: STT
CHECKED BY: BWV
SCALE: 1"=400'

RECEIVED BY OWRD

DEC 26 2017

SALEM, OR

T 12808

2017 PERMANENT ADDITIONAL POINT OF DIVERSION TRANSFER C.87799
 TOWNSHIP 4 NORTH, RANGE 26 EAST, WILLAMETTE MERIDIAN
 Kaizen & West Extension Irrigation District - Morrow County

Date: Nov 20, 2017

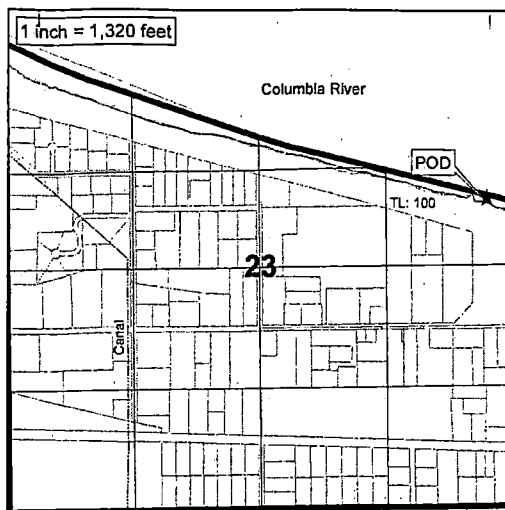
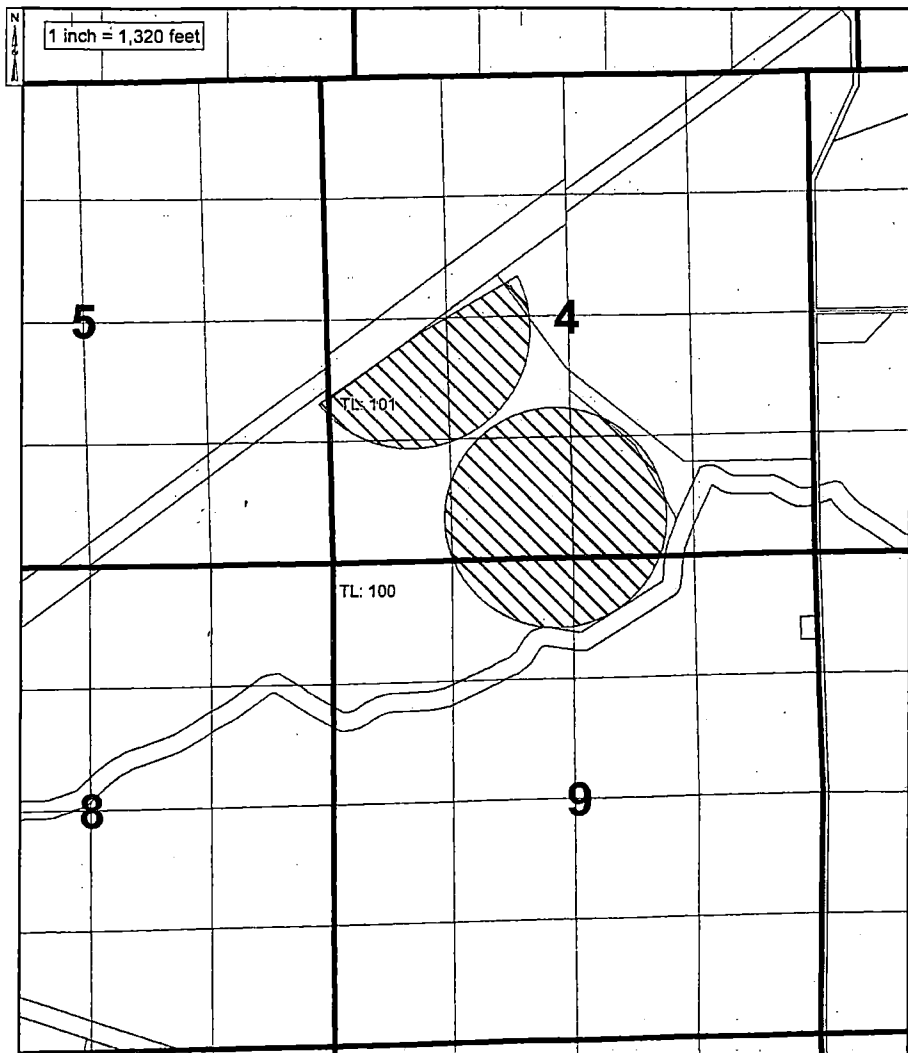

AUTHORIZED WEID IRRIGON POD
 5N 26E W.M Sec. 23, SE/NE: 800' N and
 200' W from the E 1/4 Corner of Section 23.

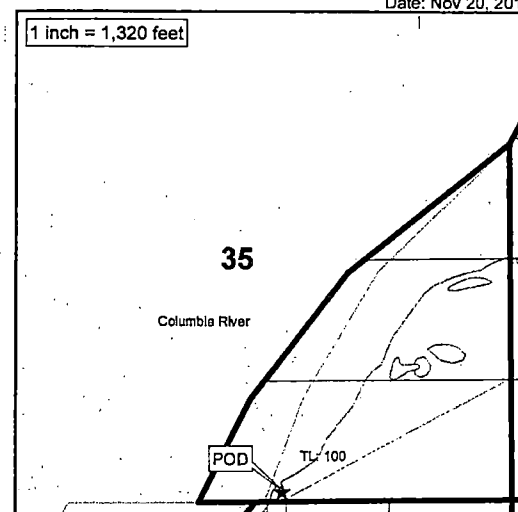

PROPOSED PORT OF MORROW CR POD
 5N 25E W.M Sec. 35, SW/SE: 80' N and
 2480' W from the SE Corner of Section 35.

Kaizen Holdings

Authorized Place of Use C.87799
0.2 acres in SW/NW, Sec. 4 T4N, R26E, W.M.
4.7 acres in SE/NW, Sec. 4 T4N, R26E, W.M.
24.8 acres in NE/SW, Sec. 4 T4N, R26E, W.M.
29.7 acres in NW/SW, Sec. 4 T4N, R26E, W.M.
3.4 acres in SW/SW, Sec. 4 T4N, R26E, W.M.
39.4 acres in SE/SW, Sec. 4 T4N, R26E, W.M.
2.8 acres in NW/SE, Sec. 4 T4N, R26E, W.M.
26.6 acres in SW/SE, Sec. 4 T4N, R26E, W.M.
0.7 acres in NE/SE, Sec. 5 T4N, R26E, W.M.
9.4 acres in NW/NE, Sec. 9 T4N, R26E, W.M.
17.3 acres in NE/NW, Sec. 9 T4N, R26E, W.M.
0.1 acres in NWNW, Sec. 9 T4N, R26E, W.M.

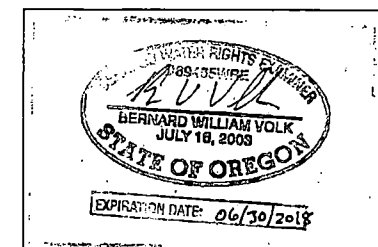

RECEIVED BY OWRD

DEC 26 2017

SALEM, OR

THE PURPOSE OF THIS MAP IS TO IDENTIFY THE LOCATION OF THE WATER RIGHT. IT IS NOT INTENDED TO PROVIDE INFORMATION RELATED TO THE LOCATION OF PROPERTY OWNERSHIP BOUNDARY LINES.



T 12808