

T.25S., R.33E., W.M.

RECEIVED BY OWRD

JUL 25 2012

SALEM, OR

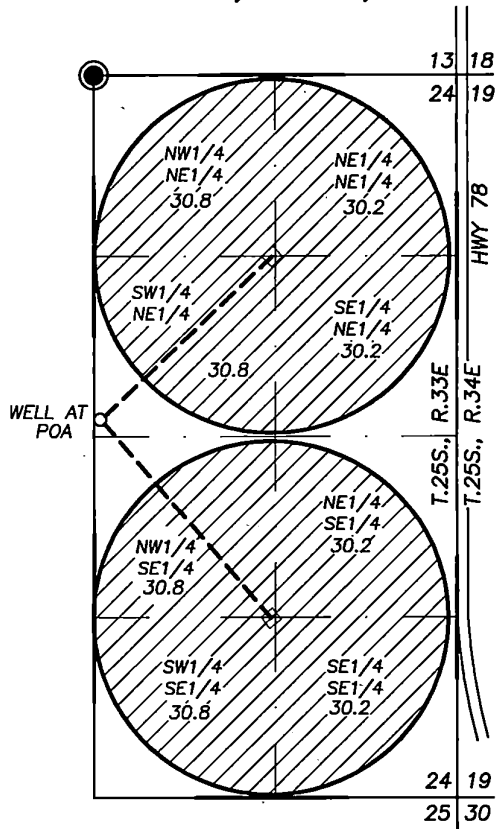

SCALE: 1" = 1320'

**FINAL PROOF SURVEY**  
 UNDER  
 APPLICATION NO. G-14730  
 PERMIT NO. G-13755

IN NAME OF  
 MICHAEL AND MARSHA KNUDSEN

POA IS 2510 FT. SOUTH AND 50 FT. EAST OF  
 THE N1/4 COR. SEC. 24, T.25S., R.33E., W.M.

(E1/2 SEC. 24 = TAX LOT 8200)

○ POINT OF APPROPRIATION

 PLACE OF USE

● FD. MONUMENT AT N1/4 COR.  
 SEC. 24

--- MAINLINE

□ CENTER PIVOT & WATER  
 USAGE PANEL

BY

ROBERT D. BAGETT  
 217 N. CANYON BLVD.  
 JOHN DAY, OREGON  
 (541) 575-1251

DATE SURVEYED  
 MAY 17, 2012

NOTE: THE PREPARATION OF THIS MAP  
 WAS FOR THE PURPOSE OF IDENTIFYING  
 THE LOCATION OF THE PROPOSED WATER  
 RIGHT AND HAS NO INTENT TO PROVIDE  
 DIMENSIONS OR LOCATION OF PROPERTY  
 OWNERSHIP LINES.

