

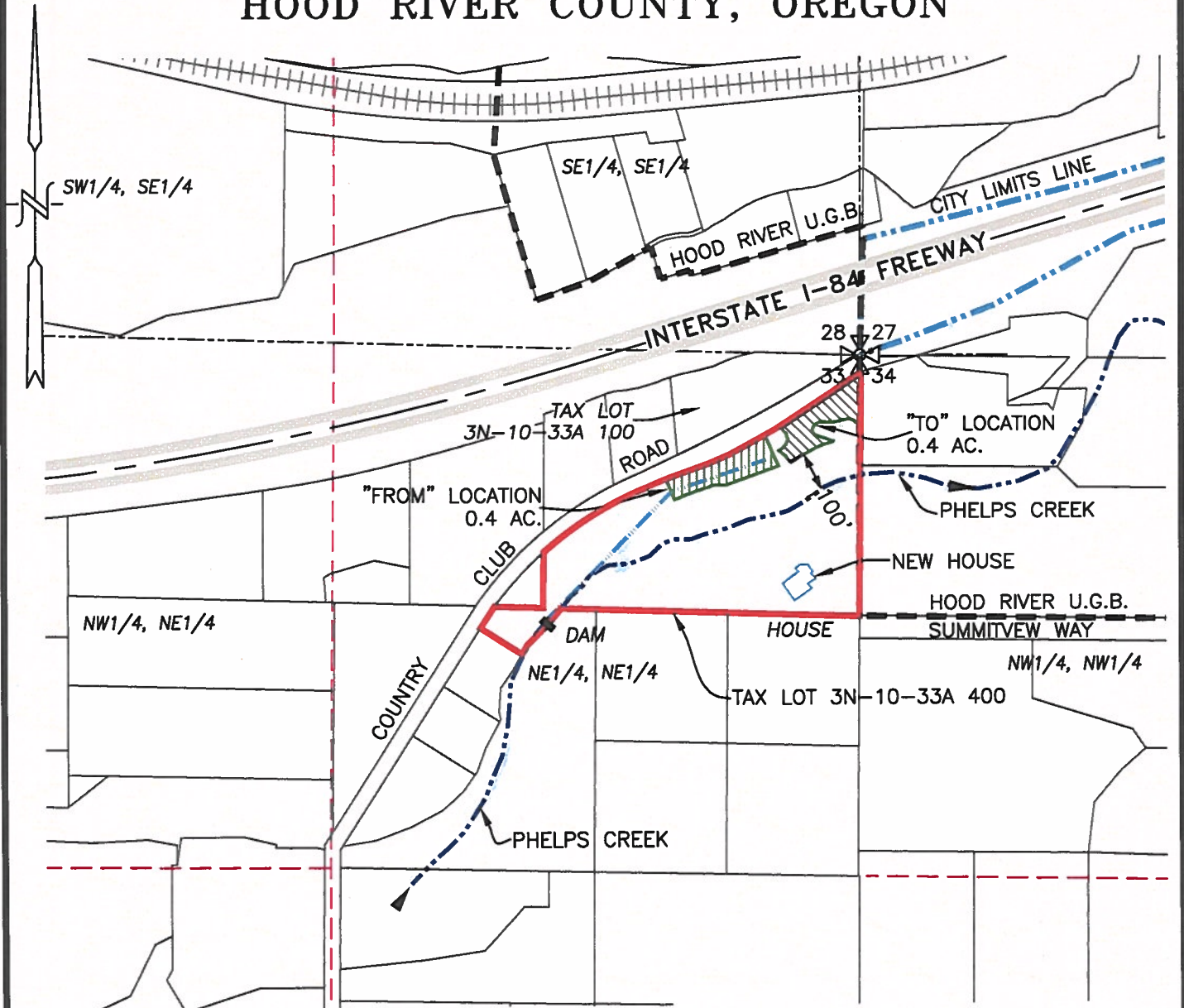





SECTION 33, TWP.3 N. RANGE 10 E. W.M.  
HOOD RIVER COUNTY, OREGON



**LEGEND :**

-  DAM DIVERSION POINT: 700' S. & 785' W. OF NE COR. SECTION 33
-  TRANSFER "FROM" PRIMARY AREA = 0.4 ACRES
-  TRANSFER "TO" PRIMARY AREA = 0.4 ACRES
-  PIPE MAIN
-  STREAM WITH DIRECTIONAL FLOW

**WATER RIGHT TRANSFER MAP**

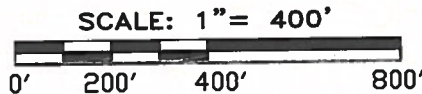

TRANSFER No. \_\_\_\_\_

IN THE NAME OF:

BRADFORD & SARAH PERRON

DATE: JULY 27, 2017  
AMENDED APRIL 12, 2018



EXPIRES: 06/30/2018

BY: **TENNESON ENGINEERING CORP.**  
3775 CRATES WAY  
THE DALLES, OREGON. 97058  
PH. 541-296-9177  
FAX 541-296-6657



**NOTE:**

"THIS MAP IS NOT INTENDED TO PROVIDE LEGAL DIMENSIONS OR LOCATIONS OF PROPERTY OWNERSHIP LINES."

W.O. #15083wr

RECEIVED APR 16 2018  
RECEIVED APR 16 2018