

T 24 S
 T 25 S R 31 E WM

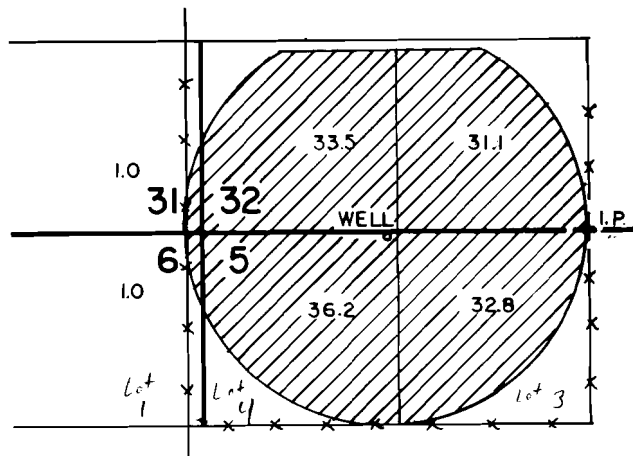
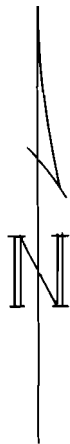

THE WELL IS 1377 FT. WEST AND 35 FT. SOUTH OF THE 1/4 SEC. COR. COMMON TO SEC'S 32 & 5.

THE PURPOSE OF THIS MAP IS TO IDENTIFY THE LOCATION OF THE WATER RIGHT. IT IS NOT INTENDED TO PROVIDE INFORMATION RELATIVE TO THE LOCATION OF PROPERTY OWNERSHIP

	FINAL PROOF SURVEY		
	UNDER: APPLICATION NO. G-11926 PERMIT NO. G-10914		IN THE NAME OF: HELEN BARRUS
	Scale: 4" = 1 MILE	Date: JANUARY 24, 1991	Job: 1120
	Dsn:	M. A. PALMER & SONS, INC. ENGINEERING & SURVEYING 254 N. Alder - Box 61 Burns, Oregon 97720	Sht. No.
	Drn: C T P		of <u>1</u>
Ckd:			

**T24S, R31E, WM, SECTION 31, 32
T25S, R31E, WM, SECTION 6, 5**

HARNEY COUNTY, OREGON

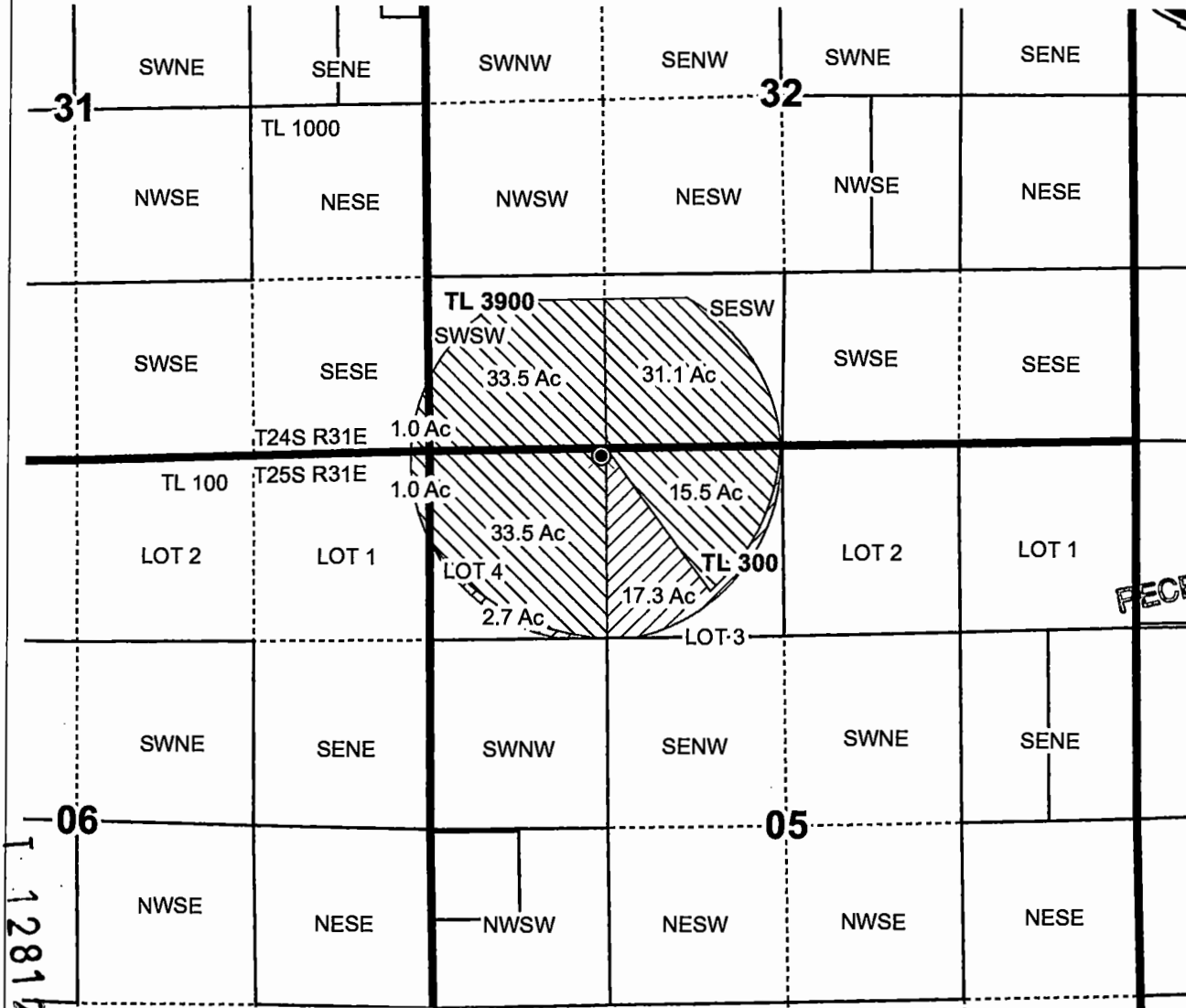

1 inch = 1,320 feet

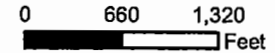

- Well
- POU IR Remaining
- POU IR OFF
- PLSSSecondDivision
- Quarter Quarter
- Section
- Tax Lots

RECEIVED BY OWRD

DEC 29 2017

SALEM, OR

Well: 35' S, 1,377' W of N 1/4 COR S5



RENEWAL DATE 12/31/2018

TRANSFER "OFF" MAP
Wright Farms, LLC

NOTE: THIS MAP IS NOT INTENDED TO
PROVIDE LEGAL DIMENSIONS OR LOCATIONS
OF PROPERTY OWNERSHIP LINES.

WATER RIGHT SERVICES, LLC
PO BOX 1830, BEND, OR 97709
CCB# 197121 www.oregonwater.us
541-389-2837 JOHNSHORT@USA.COM

Date: 12/15/17

CERT 67672

12812