

COBU MAP 919

919

CLAIM OF BENEFICIAL USE MAP
 FOR
GEORGE + CORY KOOS
 LOCATED IN
 SEC. 32, T. 11 S., R. 2 W., W.M.
 LINN COUNTY, OREGON

JUNE 4, 2015

APPLICATION: S-73258
 PERMIT: S-52601

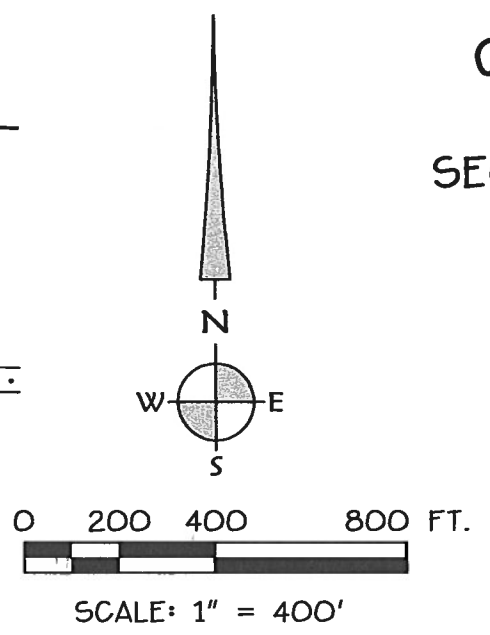
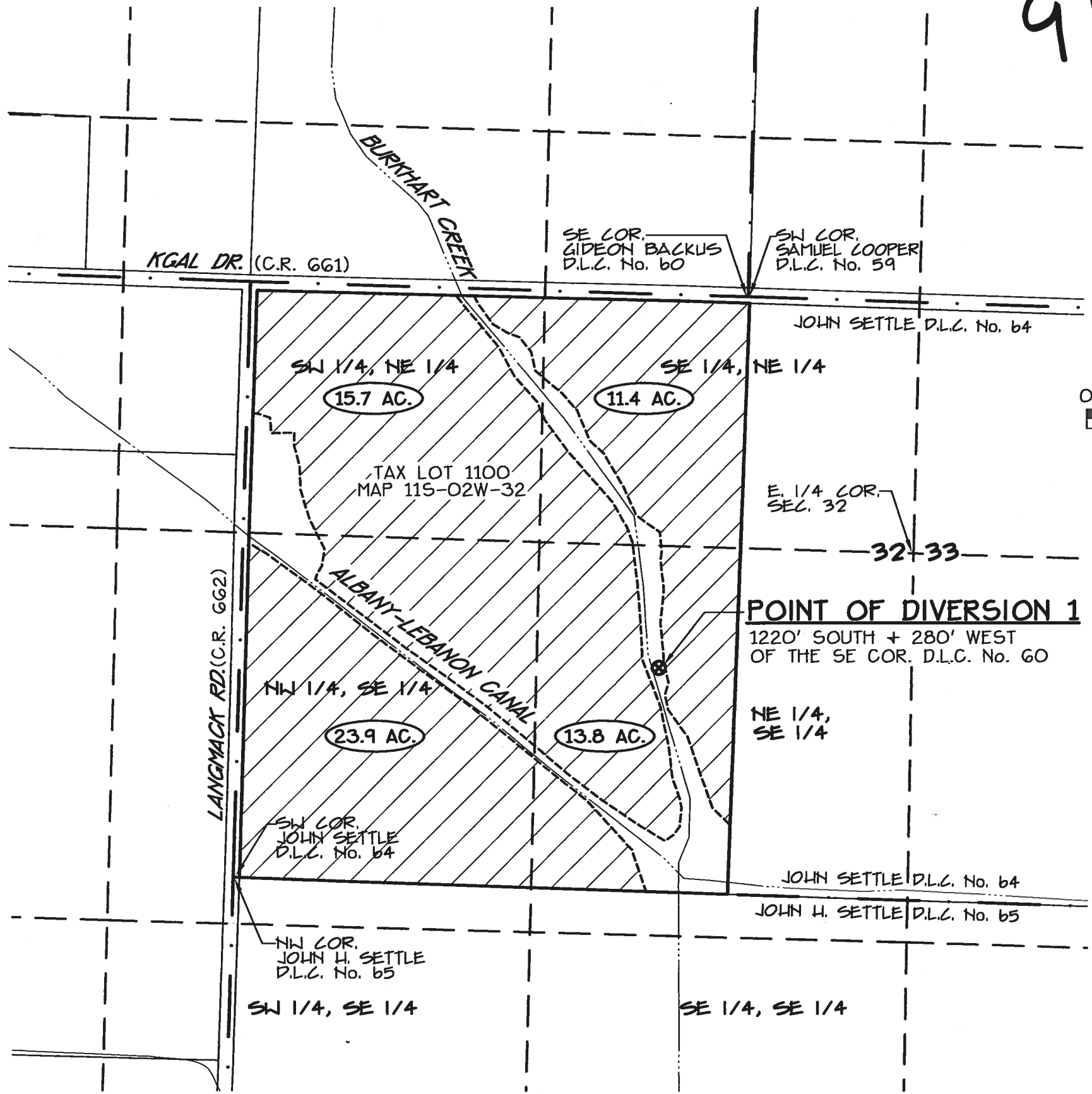

CERTIFIED WATER RIGHT EXAMINER
 79274CWRE
Ian McGuire
 IAN T. MCGUIRE
 JUNE 13, 2013
 STATE OF OREGON
 EXPIRES: 12/31/2016

RECEIVED

JUN 26 2015

WATER RESOURCES DEPT
SALEM, OREGON

LEGEND:

- 17.1 AC. AMOUNT OF IRRIGATED LAND PER 1/4 1/4 SECTION
- ⊗ POINT OF DIVERSION WITH ATTACHED METER
- C.R. COUNTY ROAD

IRRIGATION NOTE:

MOVABLE MAIN LINE AND A BIG GUN SPRINKLER IS USED TO IRRIGATE THE LAND, THERE IS NO BURIED MAIN LINE PIPE OR OTHER PERMANENTLY INSTALLED IRRIGATION FEATURES TO SHOW ON THIS MAP.

NOTE:

THIS MAP IS NOT INTENDED TO PROVIDE LEGAL DIMENSIONS OR LOCATION OF PROPERTY OWNERSHIP. INFORMATION ON THIS MAP IS COMPILED FROM 2014 LINN COUNTY GIS DATA.

K & D ENGINEERING, Inc.
 276 N.W. Hickory Street P.O. Box 725
 Albany, Oregon 97321
 (541) 928-2583

Date: 6/4/2015 Time: 14:06
 Scale: 1=400(P5)
 File: dwg\2011\11-64\11-64-cobu.dwg (lan)