

Township 2 South, Range 22 East, W.M.
NE 1/4 SW 1/4 of Section 26
GILLIAM COUNTY

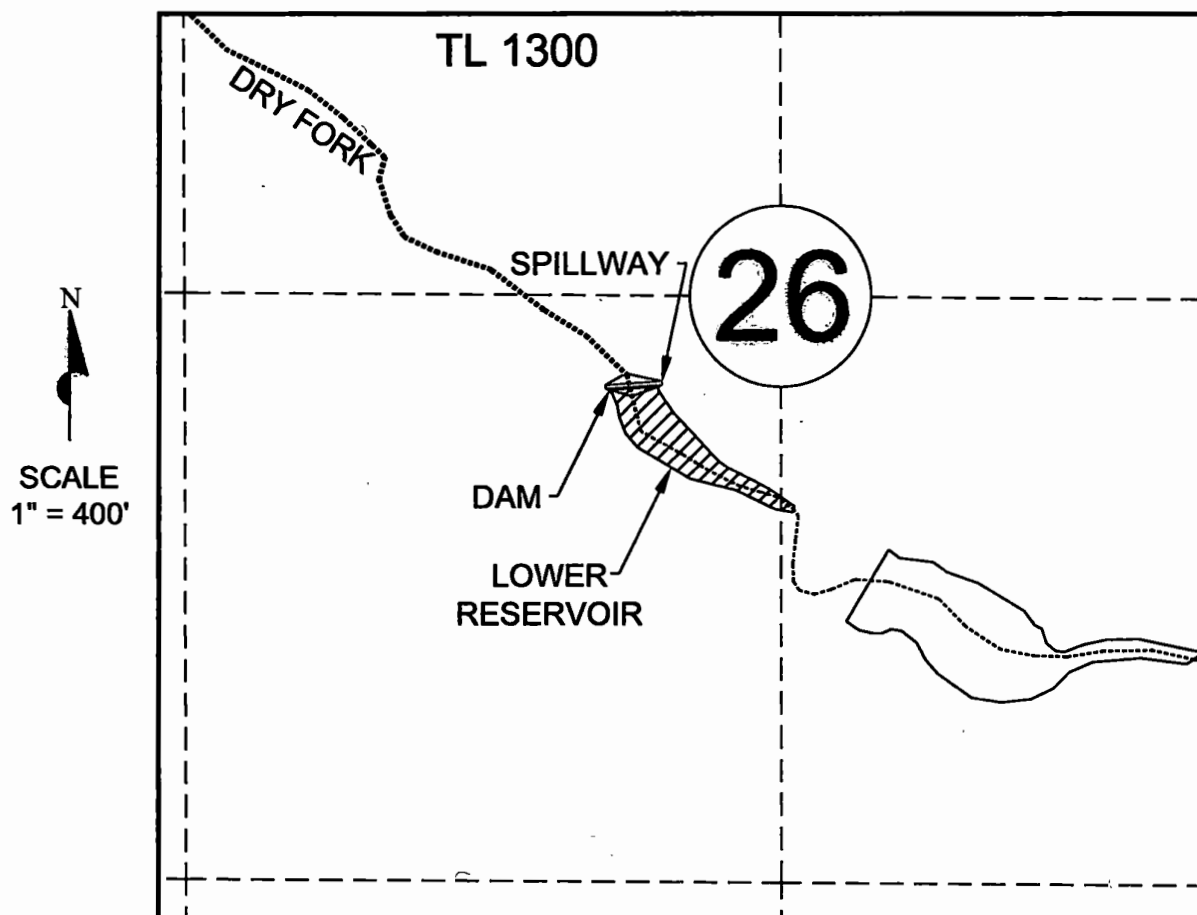

CENTER OF DAM LOCATED 200 FEET SOUTH & 320 FEET WEST FROM THE CENTER OF SECTION 26

FINAL PROOF SURVEY
under
Permit R-12714
in the name of
Dennis MacNab
July 26th, 2013
(Reprinted April 27th, 2015)

RECEIVED

SEP 04 2018

OWRD

LEGEND

- TL 1300 TAX LOT, NUMBER
- Q-Q SECTION LINES
-  RESERVOIR

THIS MAP WAS PREPARED FOR THE
PURPOSE OF IDENTIFYING THE LOCATION
OF A WATER RIGHT ONLY AND IS NOT
INTENDED TO PROVIDE LEGAL DIMENSIONS
OR LOCATION OF PROPERTY OWNERSHIP LINES.

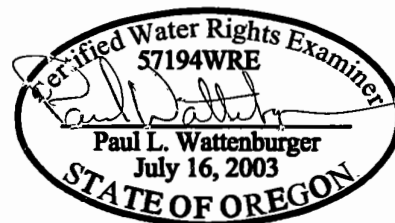

EXPIRES: 6/30/16