

Township 1, N., Range 43 EWM.

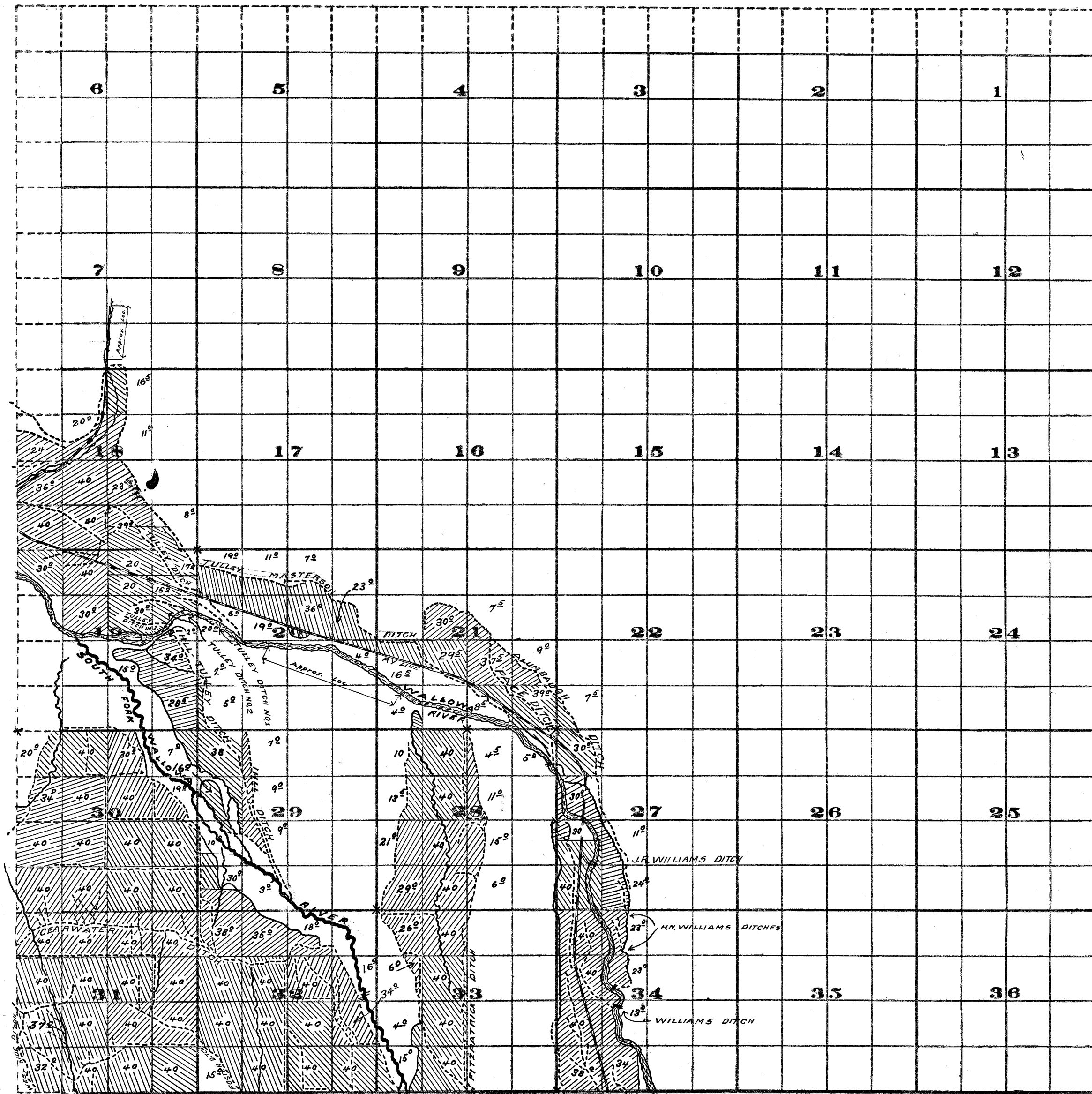

- LEGEND**
- Irrigated land with areas.
 - Ditches.
 - Streams.
 - Located corners.

Survey Oct, 1914.

FROM OFFICE OF THE STATE ENGINEER, SALEM, OREGON

Adjudication Survey
Wallowa River
and
Tributaries.

*See No
Map 20-5-8*

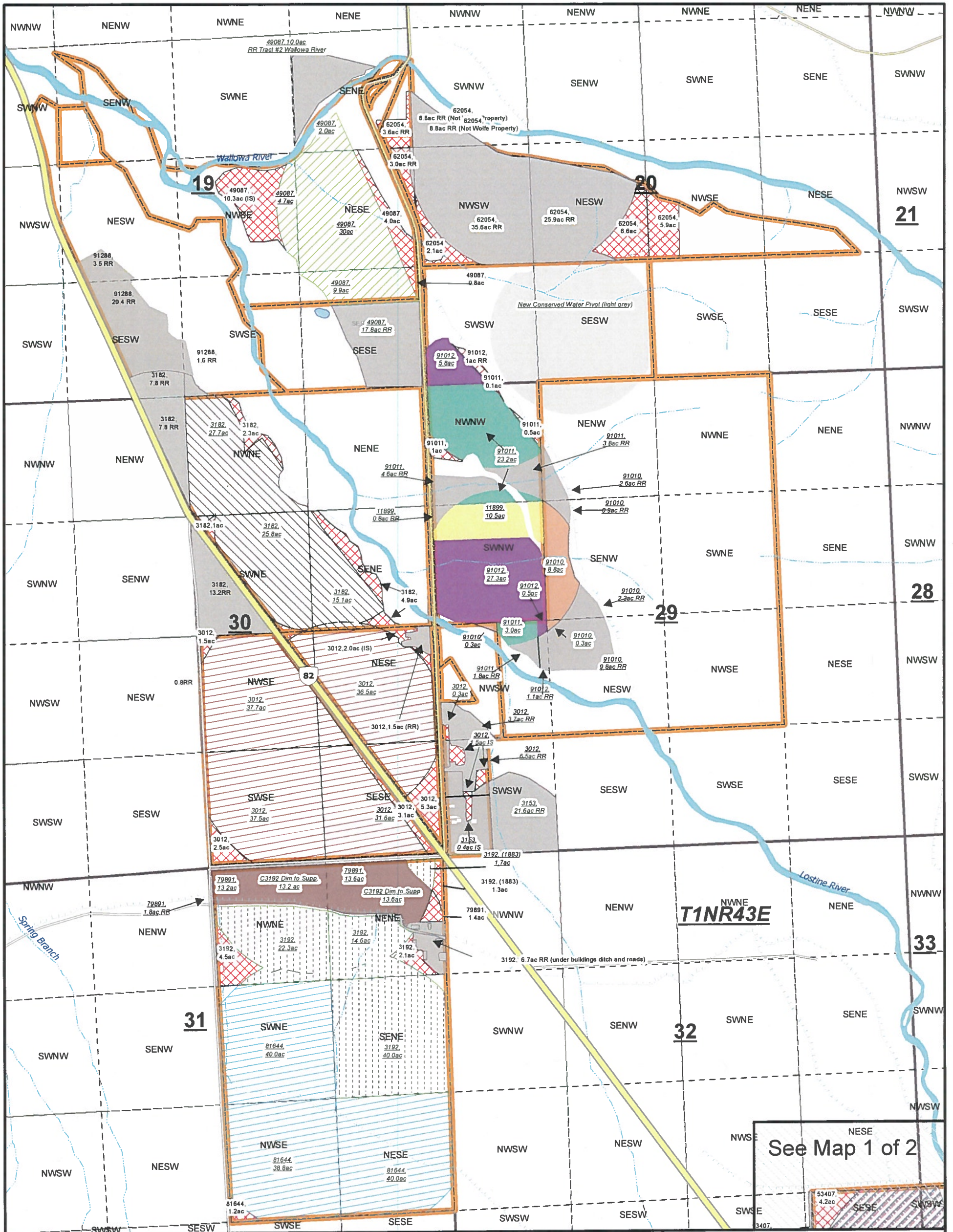

Wolfe Ranch - Allocation of Conserved Water Application Map 2/2

Map Disclaimer:
 This product is for informational purposes and may not have been prepared for, or be suitable for legal, engineering, or surveying purposes. Users of this information should review or consult the primary data and information sources to ascertain the usability of the information.
 This map is not intended to display property lines

RECEIVED
 JAN - 3 2017
 WATER RESOURCES DEPT
 DAVID OPSON

Disclaimer: This listing is the result of a manual search of the records of the Watermaster's Plat Cards and the WRIS database. The listing has not been field checked. That a right is of record is not a guarantee that the right has not been abandoned under the conditions of ORS 540.610. The plat card records of listed by the 40 acre quarter-quarter within a section. If the water right listed within a quarter-quarter is on more than one tax lot, this office has not itemized that water rights for each tax lot - only a survey could accurately depict how much of the water rights are on each tax lot.

Conserved Water by Certificate

11899	79891	53407
3012	81644	Wolfe Ranch Retire to Instream
3153	82198	D7_TWP
3182	91010	D7_Sections
3192	91011	D7_QQ
49087	91012	
	Remaining_Rights	
	Wolfe Ranch Taxlots	

See Map 1 of 2

1:13000

