

Claim of Beneficial Use
 Application G-15829/T-11937
 Permit G-17536

T40S R19E Sec 18

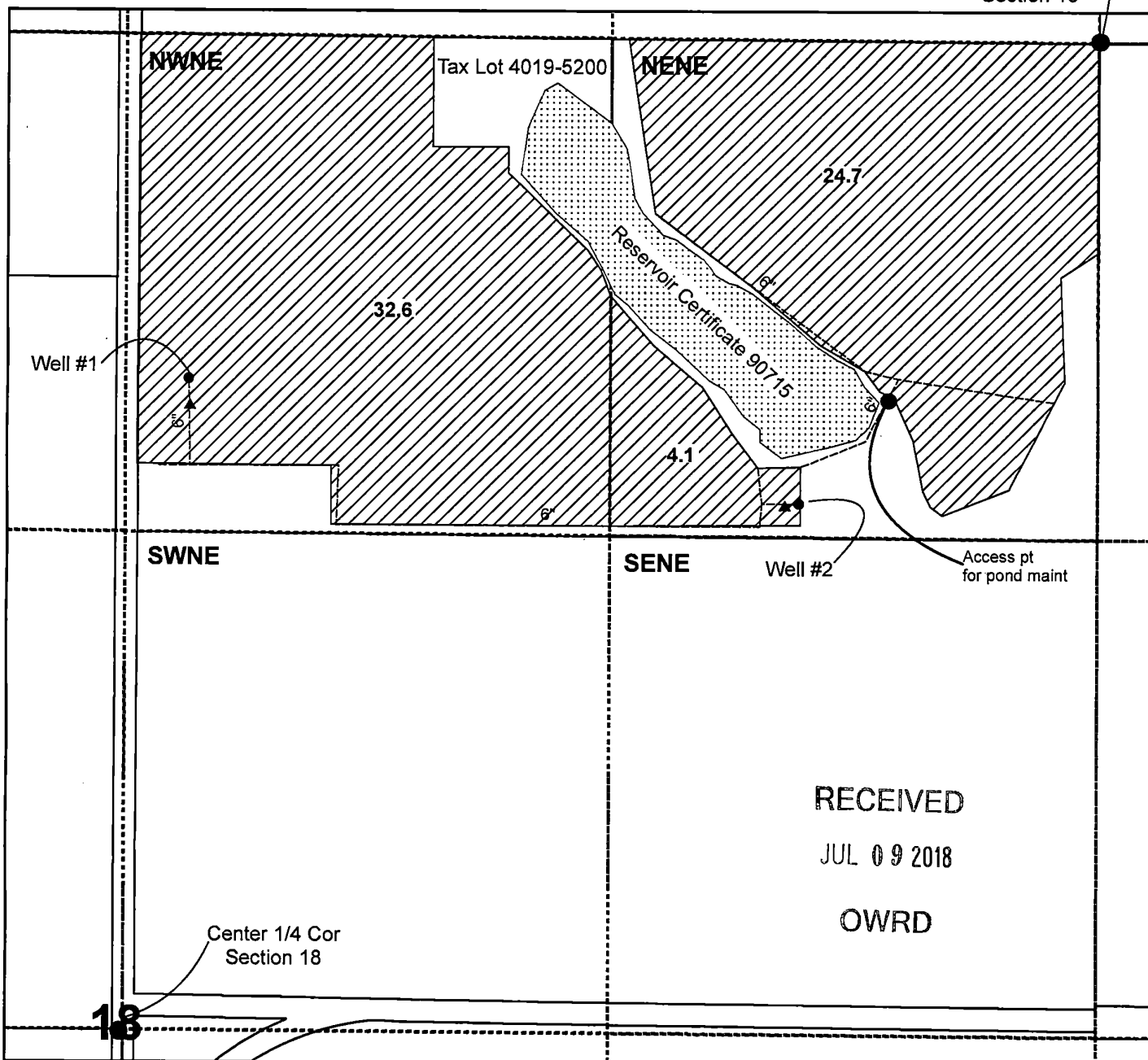



Gerald A. and Mary Louise Gould

NE 1/4 Cor
 Section 18



RECEIVED
 JUL 09 2018
 OWRD

Legend

-  Irrigated Area
-  Pipelines
-  Wells
-  Meter
-  Pond

Well #1 located 1731.8' N
 180' E from center 1/4 Cor.
 Sec 18, T40S, R19E., W.M.
 Meter located at well

Well #2 located 1280' S
 900' W from the NE 1/4 Cor.
 Sec 18, T40S, R19E., W.M.
 Meter located at well

Note: This map is not intended
 to provide legal dimensions or
 locations of property ownership lines.



1 in = 400 ft

