

Claim of Beneficial Use Map
 NE, NW & SW 1/4 of Section 26
 Township 1S, Range 4E, W.M.
 Nursery Use 46.53 acres

Application #G-16714

Permit #G-16233

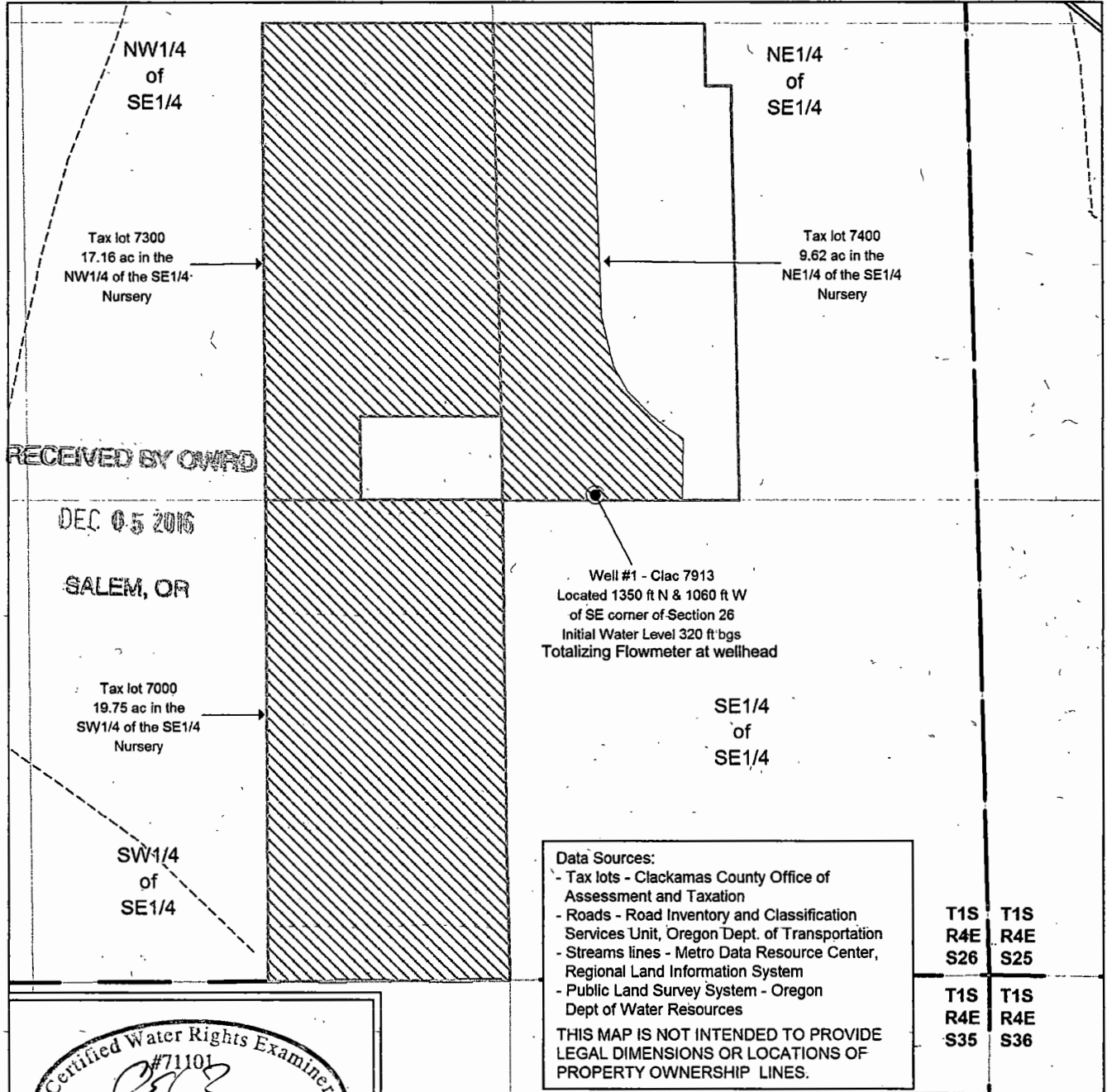

Certified Water Rights Examiner
 #71101
 Robert E. Long Jr.
 May 15, 2002
 STATE OF OREGON

EXPIRATION DATE: 12-9-2016

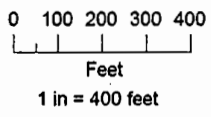

Legend

- Tax lot boundary
- Nursery irrigation areas
- PLS quarter-quarter
- PLS section boundary
- Irrigation pipeline
- Public Roads
- Streams
- Irrigation Well



ENERGY & WATER ENVIRONMENTAL CONSULTANTS, LLC

503.799.0304 | www.waterenergyconsult.com

Bear Creek Farm, Inc.
 37703 SE Bear Creek Lane
 Boring, Oregon 97080

Draft: 04 June 2016
 Rev: 25 July 2016
 Final: October 10, 2016
 Project 1514001 Page 1/1