

T16S, R12E, SECTION 31
DESCHUTES COUNTY, OREGON

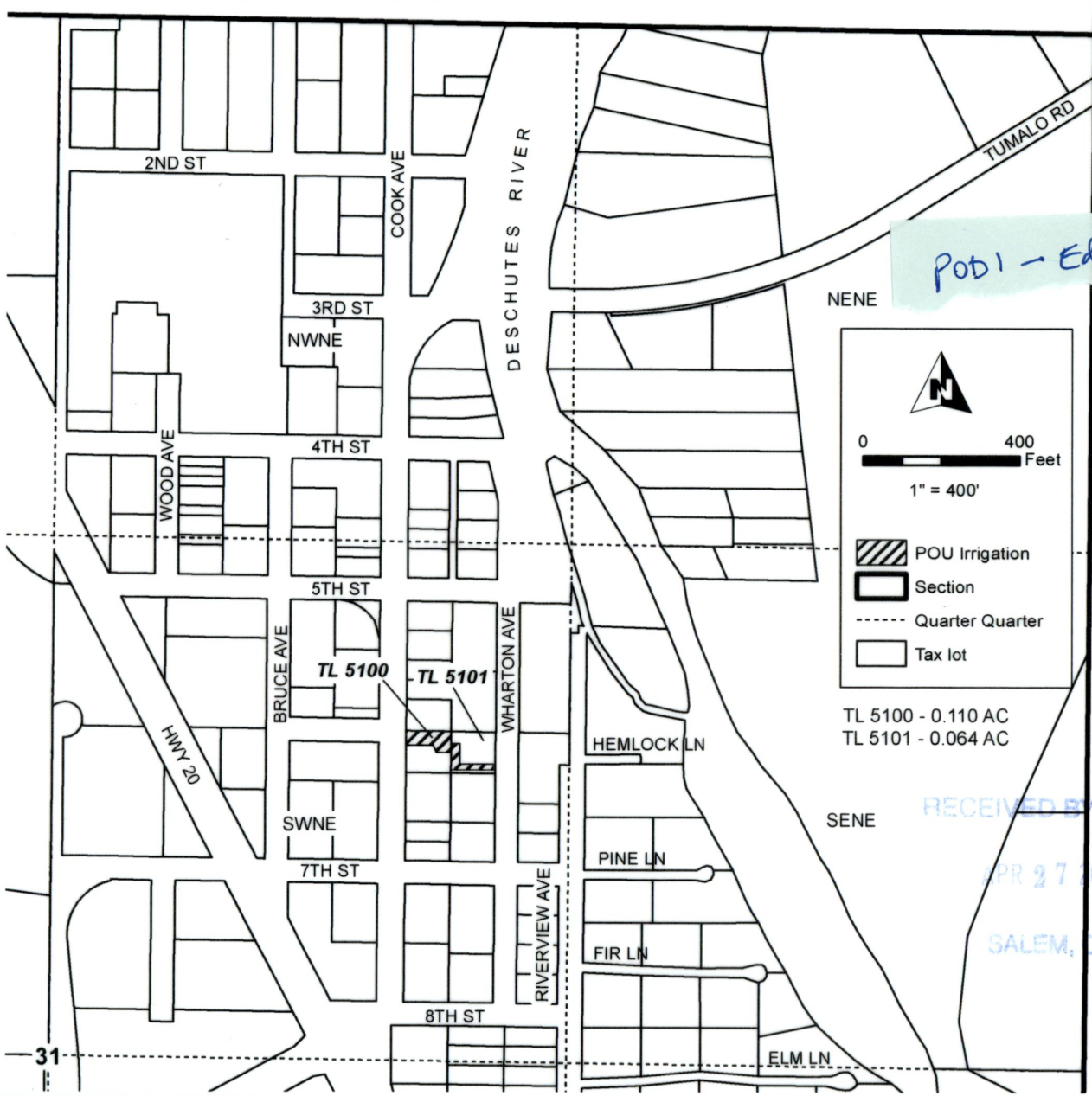

POU Irrigation
 Section
 Quarter Quarter
 Tax lot

0 400 Feet
 1" = 400'

TL 5100 - 0.110 AC
 TL 5101 - 0.064 AC

RECEIVED BY OWRD
 APR 27 2016
 SALEM, OR

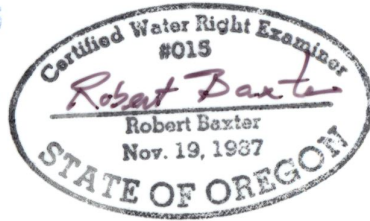
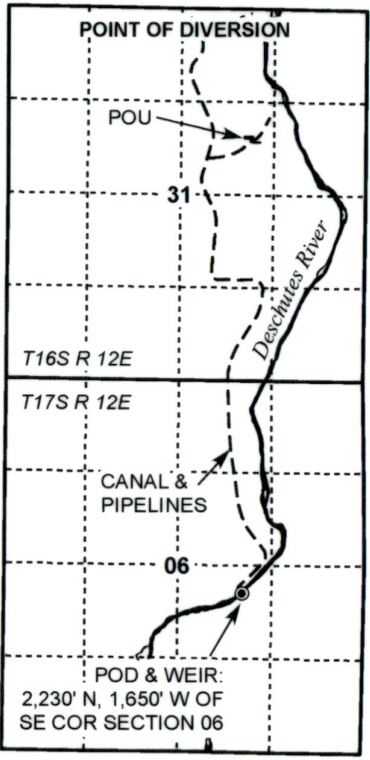

RENEWAL DATE 12/31/2017



CLAIM OF BENEFICIAL USE
Tumalo Town District Improvement Co.
 T-11210

NOTE: THIS MAP IS NOT INTENDED TO
 PROVIDE LEGAL DIMENSIONS OR LOCATIONS
 OF PROPERTY OWNERSHIP LINES.
 MARCH 24, 2016

WATER RIGHT SERVICES, LLC
 PO BOX 1830, BEND, OR 97709
 CCB# 197121 www.oregonwater.us
 541-389-2837 JOHNSHORT@USA.COM

0 200 400 Feet
1" = 400'

T 16 S, R 12 E, SEC 31, WM
DESCHUTES COUNTY, OREGON



POD 3 - Gisler

Tax Lot	QQ	Acreeage
202	SWNE	0.022
202	NWSE	0.025
204	NWSE	0.121
201	NWSE	0.094
200	NWSE	0.081
203	NWSE	0.107
1204	NWSE	0.112
1201	NWSE	0.078
1200	NWSE	0.092
1203	NWSE	0.096
1205	NWSE	0.112
1202	NWSE	0.028
1105	NWSE	0.066
1107	NWSE	0.101
1104	NWSE	0.081

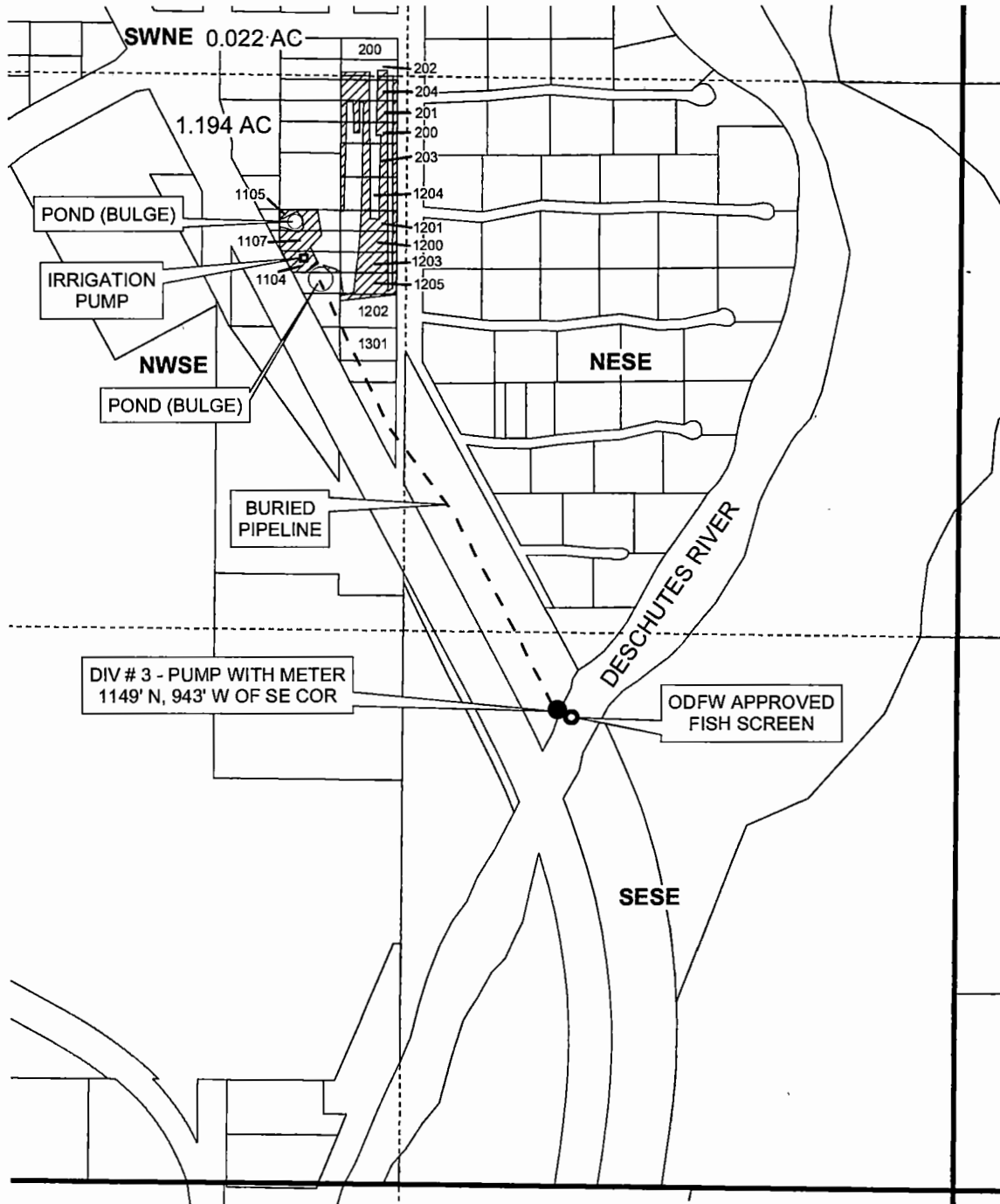

- POU IR
- Sections
- QQ
- Taxlots

RECEIVED
NOV 01 2018
OWRD



RENEWAL DATE 12-31-2018

**CLAIM OF BENEFICIAL USE MAP
1 OF 2 FOR JOEL GISLER
TRANSFER T-11210**

This map is not intended to provide legal dimensions or locations of property ownership lines.

Date: 10/29/18

WATER RIGHT SERVICES, LLC
PO BOX 1830, BEND, OR 97709
WWW.OREGONWATER.US CCB # 197121

johnshort@usa.com 541-389-2837

Water Rights Transfer Map
 And New Diversion Point
 T16S R12E Sec. 31 W.M.
 Deschutes County, Oregon
 Cert. No. 76619 (Date: 8-25-1938)
 Tumalo Town District

NORTH
 Scale: 1" = 400'
 Feb. 22, 2010

Transfer "OFF" Lots
 Total Transferred per Cert. 76619
 1.216 Acres

Lot	Block	Tax Lot	Owner
1	15	3406	Jim L. Traugher
2	15	3400	RLTY LLC
3	15	3407	Jim L. Traugher
4&5	15	3403	RLTY LLC
6	15	3408	Jim L. Traugher
7&8	15	3404	RLTY LLC
9	15	3409	Jim L. Traugher
10,11 & 12	15	3405	RLTY LLC
1-6	29	6200	Sherry Cook

Transfer "ON" Lots
 Total 1.216 Acres

Lot	Block	Tax Lot	Acres on	Owner
6	32	203	0.20	Pat Gisler
1	41	1204	0.10	Pat Gisler
2	41	1201	0.05	Joel Gisler
3	41	1200	0.10	Joel Gisler
4	41	1203	0.15	Joel Gisler
5	41	1205	0.15	Joel Gisler
6	41	1202	0.05	Joel Gisler
11	40	1105	0.025	Joel Gisler
10	40	1107	0.05	Joel Gisler
9	40	1104	0.05	Joel Gisler
1	42	1301	0.05	Joel Gisler
2	32	202	0.06	Pat Gisler
3	32	204	0.06	Pat Gisler
4	32	201	0.06	Pat Gisler
5	32	200	0.06	Pat Gisler

Legend

- Remaining Right Cert. No. 76619
- Lots Transferred "Off" Cert. No. 76619
- Lots Transferred "On" Cert. No. 76619
- 1/16 Corner
- Waterline See ODOT Permit
- New Point of Diversion

Certified Water Right Examiner
 #199
George G. Hartman
 George G. Hartman
 November 29, 1988
 STATE OF OREGON

EXPIRATION DATE: 06/30/2011

RECEIVED
 MAR 11 2011

WATER RESOURCES DEPT
 SALEM, OREGON

This map is for the purpose of locating a water right and is not intended to provide dimensions or location of property ownership lines.

George G. Hartman, PLS
 61500 S.W. Tanya Bend, Oregon 97702

