

# T.1S. R.4E. Sec. 29, W.M.

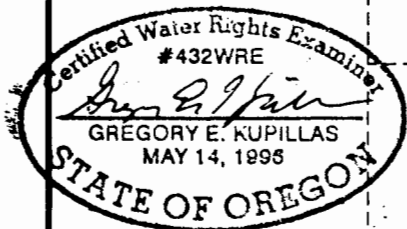

EXPIRATION DATE: 6/30/2017

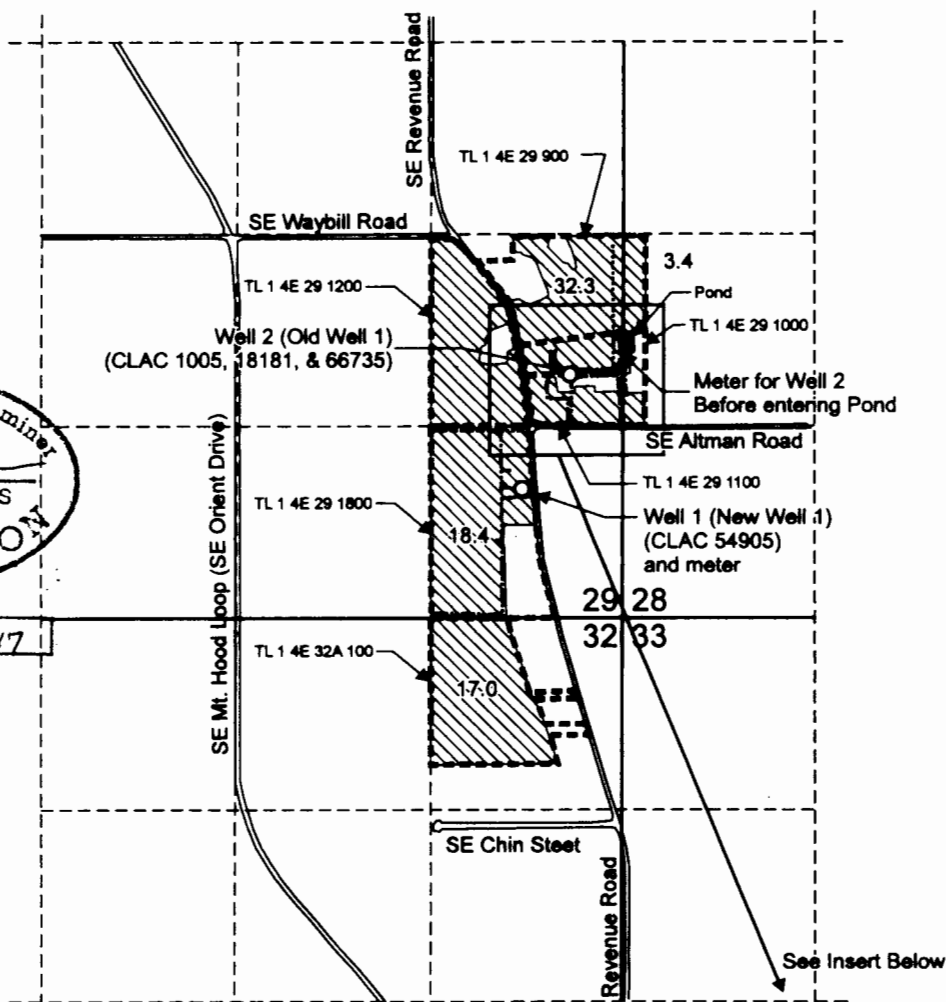

Well 1 (New Well 1) (CLAC 54905) is located 410 feet South and 670 feet West from the NE corner of the SE 1/4 SE 1/4 of Section 29.

Well 2 (Old Well 1) (CLAC 1005, 18181, 66735) is located 1,670 feet North and 355 feet West from the SE Corner of Section 29

- Area (71.1 Acres) irrigated under Application G-12354, Permit G-12291.
- Tax lot boundary
- Irrigation mainline below-ground
- Irrigation mainline, above-ground

Scale: 1" = 1,320'

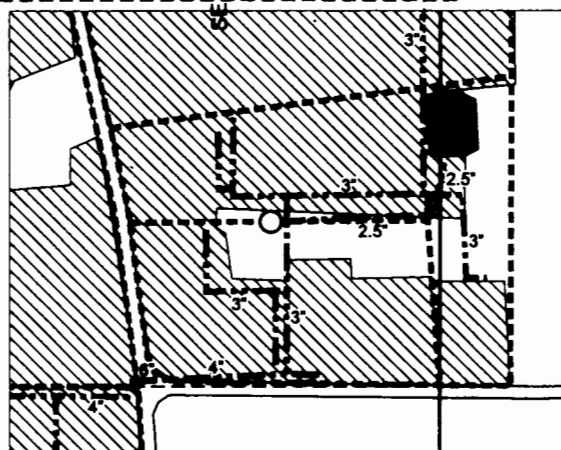
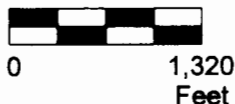

This map was prepared for the purpose of identifying the location of a water right only and is not intended to provide legal dimensions or location of property ownership lines.

**Claim of Beneficial Use Map**  
Application G-12354, Permit G-12291

James R. Bushue  
T.1S. R.4E. Sec. 29, W.M.

Pacific Hydro-Geology Inc.

Amended 03/2016

Sections 28, 29 & 32, T1S, R4E, W.M.,  
Clackamas County, Oregon

TRANSFER APPLICATION MAP  
Certificate 91569  
Rosemary A. Park Revocable Living Trust

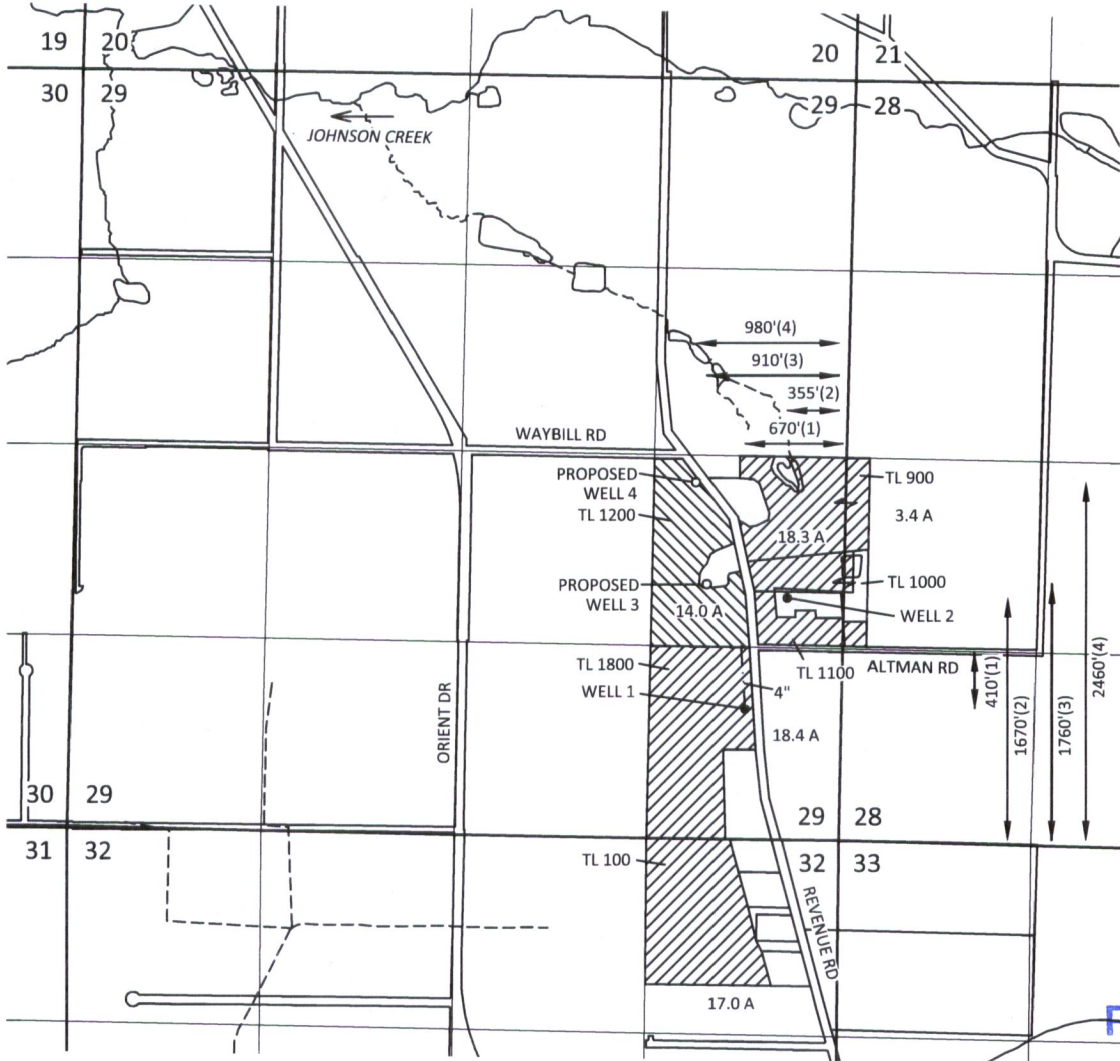

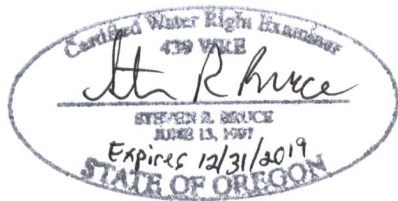

RECEIVED  
JUN 01 2018

OWRD



EXPLANATION

-  LANDS WITH ADDITIONAL PROPOSED WELLS  
PRIORITY: 12/18/1990  
14.0 ACRES
-  REMAINING LANDS OWNED BY OTHERS  
(NO CHANGES)  
PRIORITY: 12/18/1990  
57.1 ACRES
- AUTHORIZED WELLS
- PROPOSED WELLS
- PIPE

SCALE



1 INCH = 1320 FEET

March 26, 2018

**SKOOKUM**  
WATER ASSOCIATES INC

1626 VICTORIAN WAY  
EUGENE, OR 97401  
(503) 319-8926

RECEIVED  
JUN 11 2018  
OWRD

This map is not intended to provide legal  
dimensions or locations of property  
ownership lines

Figure 1