

T. 39 S., R. 10 E., W. M.
NW 1/4 NE 1/4 SEC. 9

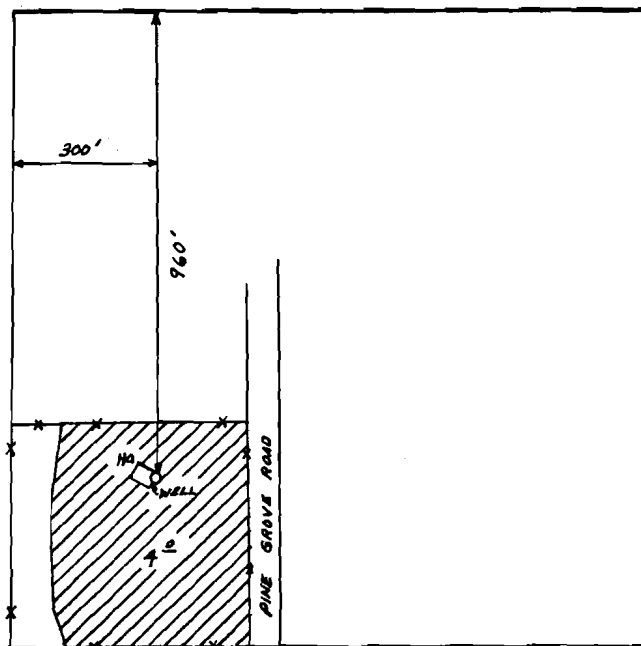
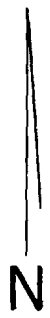

SCALE: 1" = 400'

FINAL PROOF SURVEY
UNDER

Application No. G-10084 Permit No. G-9206.....
IN NAME OF

EARL D. & BEVERLY J. KURTZ

Surveyed AUG. 19... 1987., by B. BISHOP.....

East River Wells

N1/4 COR. SEC 9

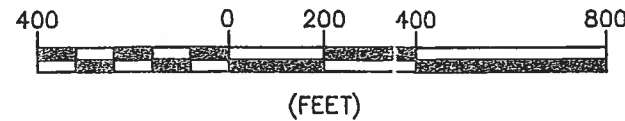
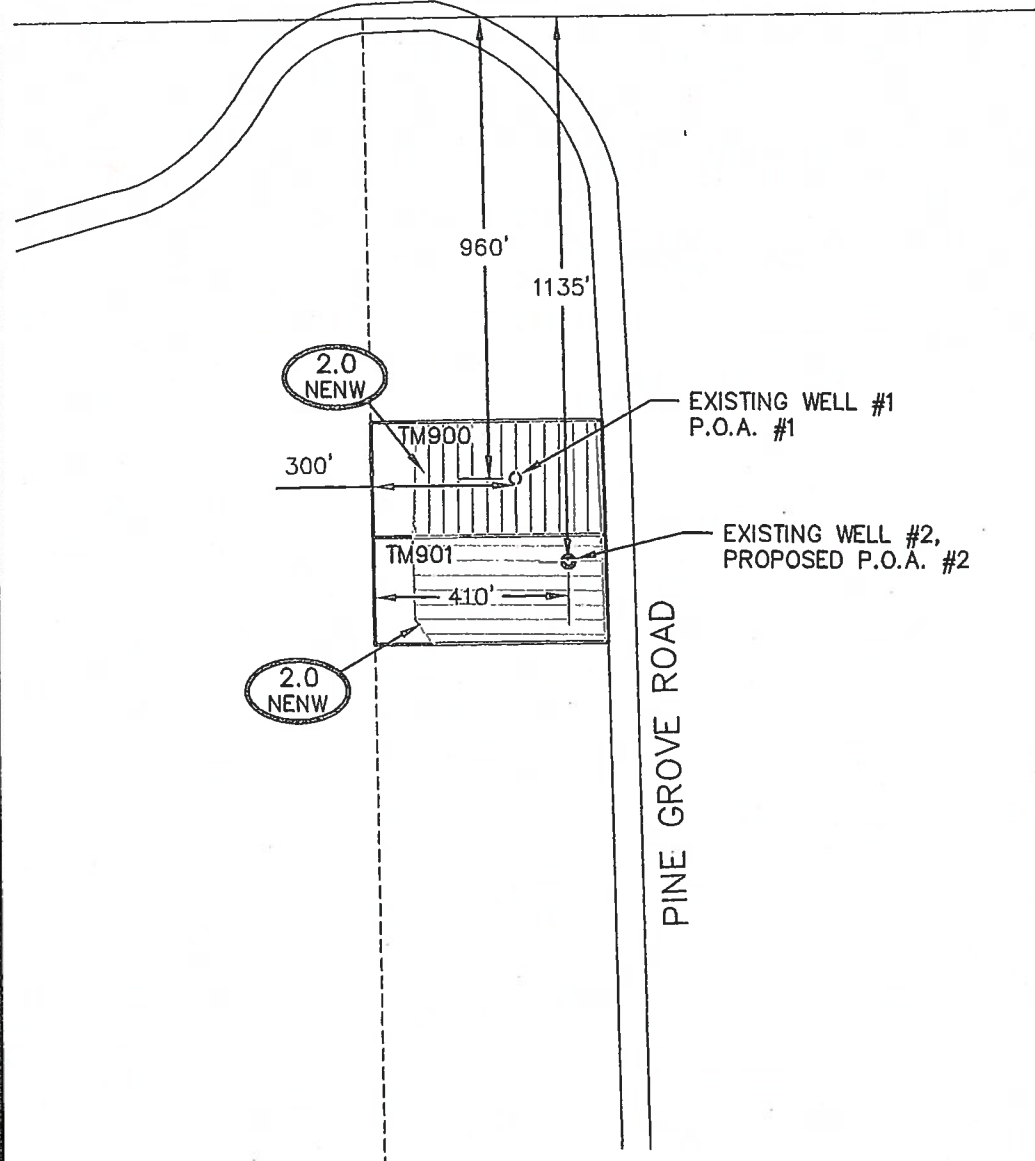

TRANSFER APPLICATION MAP

FOR
JOHN MICHAEL & SHARON RENEE BAILEY

IN SECTION 9, T39S, R10E W.M.
KLAMATH COUNTY, OREGON

CERTIFICATE No.: 65942
PERMIT No.: G-9206
APPLICATION No.: G-10084

RECEIVED

NOV 17 2010

WATER RIGHTS DEPT
CLATSOP

NOTES:

1. THIS MAP WAS PREPARED FROM CERTIFICATE 65942, WELL LOG KLAM 57230, OREGON GLO MAP, NAIP 2005 AERIAL PHOTOGRAPH AND KLAMATH COUNTY TAX MAPS.
2. THE PURPOSE OF THIS MAP IS TO IDENTIFY THE LOCATION OF THE WATER RIGHT ONLY, AND IS NOT INTENDED TO PROVIDE DIMENSIONS OR LOCATION OF PROPERTY LINES.
3. CURRENTLY ALL LANDS SHOWN HEREON ARE IRRIGATED FROM EXISTING WELL #1, P.O.A. #1.
4. PRIORITY DATE FOR ALL IRRIGATED LANDS SHOWN HEREON IS JANUARY 5, 1981.
5. 2.0 ACRES ARE TO BE TRANSFERRED TO EXISTING WELL #2, PROPOSED P.O.A. #2.
6. 2.0 ACRES WILL REMAIN UNCHANGED UNDER EXISTING WELL #1 P.O.A. #1.

TAX MAP NUMBER	1/4 1/4	SECTION	TOWNSHIP	RANGE	WELL #	# IRRIGATED ACRES
900	NW NE	9	39S	R10E, WM	1	2.0
901	NW NE	9	39S	R10E, WM	2	2.0

TOTAL ACRES IRRIGATED: 4.0

LEGEND

- IRRIGATED LANDS WELL #1 (UNCHANGED P.O.A.)
- IRRIGATED LANDS WELL #2 (CHANGED P.O.A.)
- 10.4 NWSE IRRIGATED ACREAGE
- 1/4 1/4 SECTION
- ROADWAY
- TAX MAP NUMBER

- SECTION LINE
- 1/4 1/4 LINE
- TAX LOT BOUNDARY
- EXISTING WELL #1
- EXISTING WELL #2

[Signature]
Applicant signature

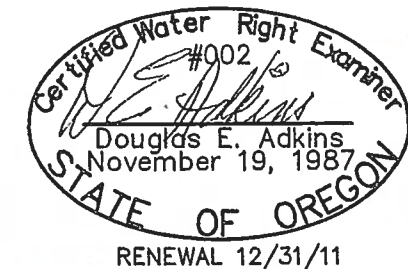

T 11156



2950 Shasta Way · Klamath Falls, Oregon 97603 · (541) 884-4666 · FAX (541) 884-5335
Klamath Falls, OR

10/12/10

BASE.DWG

2986-01

This map identifies the original POA and POU *wrd/mfb 12-11-18*