

CLAIM OF BENEFICIAL USE MAP

FOR: ARMAND BOYER

BY: NATHAN R. REED, P.E., CWRE
 T27S, R5W, W.M. DOUGLAS COUNTY
 APPLICATION NO. S-86014
 PERMIT NO. S-54151

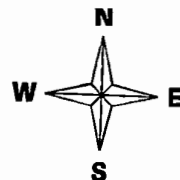

SCALE: 1" = 400'

DATE SURVEYED: SEPTEMBER 17, 2014

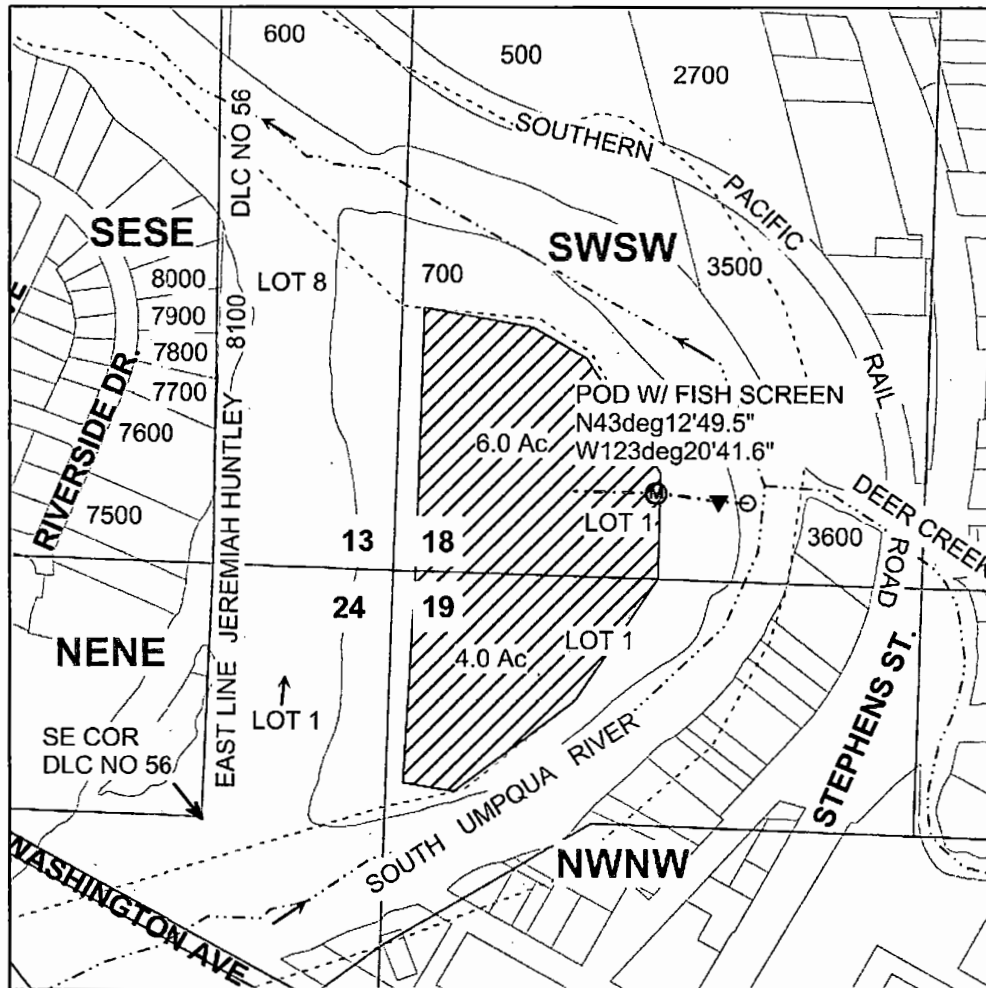

Legend

- POD
- ▼ PUMP
- ⊕ Meter
- - - Pipeline
- Irrigation
- - - Stream
- Flow_arrow
- - - Meander
- Gov_Lot
- DLC
- Section
- - - Quarter
- - - Sixteenth
- Parcels

POD IS 175 FEET NORTH AND 775 FEET EAST FROM SW COR SEC18

RECEIVED BY OWRD

AUG 14 2015

SALEM, OR

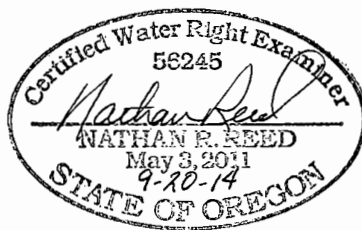

Expires Dec. 31, 2014

MAP PREPARED FOR:
 ARMAND BOYER
 PO BOX 13784
 SOUTH LAKE TAHOE, CA 96151
 3720 POWDEROSA RD.
 SHINGLE SPRINGS, CA
 95682

THE PURPOSE OF THIS MAP IS TO IDENTIFY THE LOCATION OF THE WATER RIGHT. IT IS NOT INTENDED TO PROVIDE INFORMATION RELATIVE TO THE LOCATION OF PROPERTY OWNERSHIP BOUNDARY LINES.

MAP PREPARED BY:
 NATHAN R. REED, P.E., CWRE
 1113 SE CASS AV
 ROSEBURG, OR 97470