



CLAIM OF BENEFICIAL USE
 FOR DEBRA C. BARNER
 BY DUANE W. KIRBY
 T28S, R7W, SEC 1, TAX LOT 900
 APPLICATION NO. S-85392
 PERMIT NO. S-53963

RECEIVED BY OWRD

SEP 27 2005

SALEM, OR

SCALE 1" = 400'

FISH SCREEN IS LOCATED AT POD
 METER IS BETWEEN CREEK AND ROAD

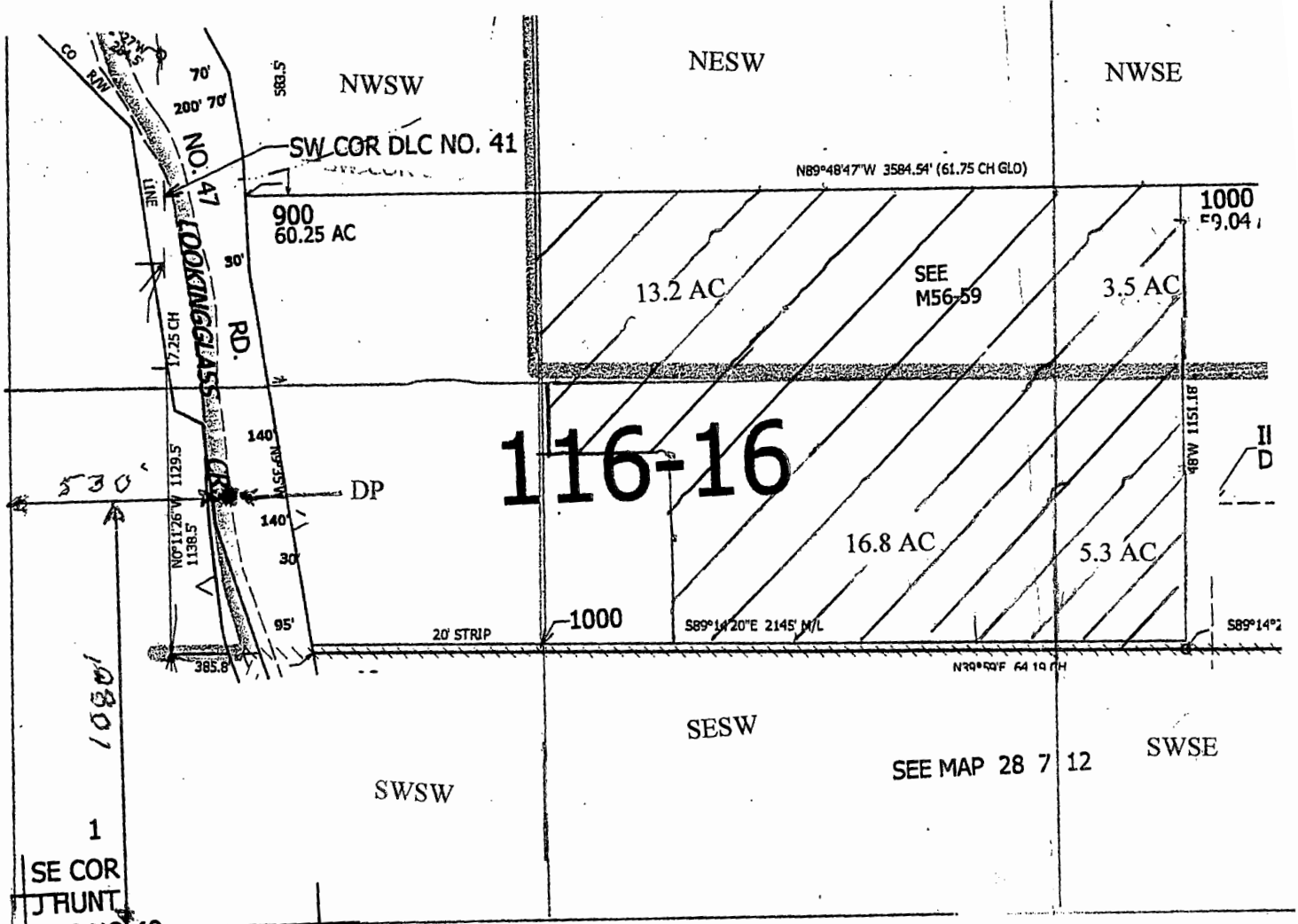

116-16

1
 SE COR
 TRUNT
 DLC NO 40
 12
 R
 C KNIGHT

SW COR
 DLC NO 38

THE PURPOSE OF THIS MAP IS TO
 IDENTIFY THE LOCATION OF THE
 WATER RIGHT. IT IS NOT INTENDED
 TO PROVIDE INFORMATION RELATIVE
 TO THE LOCATION OF PROPERTY
 OWNERSHIP BOUNDARY LINES.

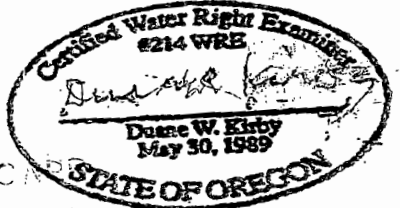

STATE OF OREGON
 AUG 27 2005