

T.5S., R.3W., W.M

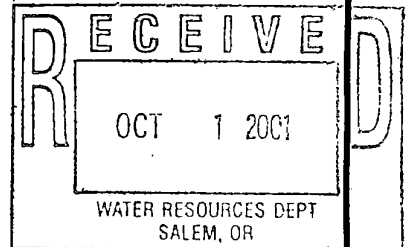
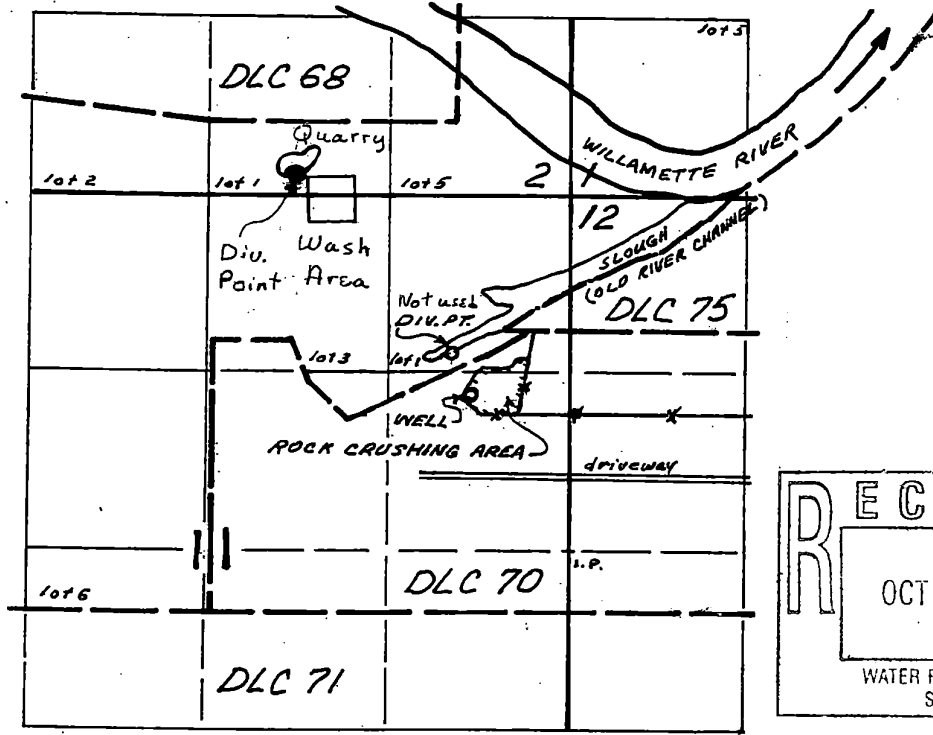

Diversion Point Location: SW 1/4 of the SE 1/4, Section 2, T.5S. R.3W.; 125 feet north and 2,000 feet west of the southeast corner of Section 2.

Point of Appropriation: SE 1/4 of the NE 1/4, Section 11, T.5S. R.3W.; Well is 1,150 feet north and 720 feet west of east quarter corner of Section 11.

Transfer T-7869



EXPIRATION DATE: 12/31/02

This map was prepared for the purpose of identifying the location of a water right only and is not intended to provide legal dimensions or location of property ownership lines.



Scale: 1" = 1,320'



0 1,320 Feet

Claim of Beneficial Use

Baker Rock

T.5 S. R.3W. Sec. 1, 2, 11, and 12 Tax Lot 100

Pacific Hydro-Geology Inc.