

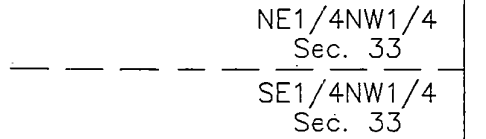

CLAIM OF BENEFICIAL USE MAP  
 T-12622-SOV 107-345-348  
 SITUATED IN  
 SE1/4NW1/4 SECTION 33  
 T.39S., R.3W., W.M.  
 JACKSON COUNTY, OREGON  
 FOR: DANIEL R. PELISSIER  
 8141 UPPER APPLGATE ROAD  
 JACKSONVILLE. OR 97530

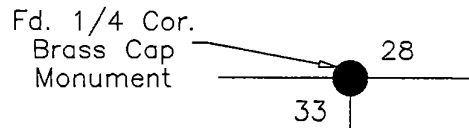

Scale: 1"=200'  
 Date: December 6; 2018

LEGEND

- Found Survey Monument
- Denotes Building
- △ Denotes Point Of Diversion
- Ⓜ Denotes Flow Meter
- ⓕ Denotes Fish Screen
- === Denotes Driveway
- - - Denotes Buried Pipeline Location Approximate
-  Denotes Place Of Use Tax Lot 311
-  Denotes Remaining Right Certificate 32829, Not Part Of This Claim

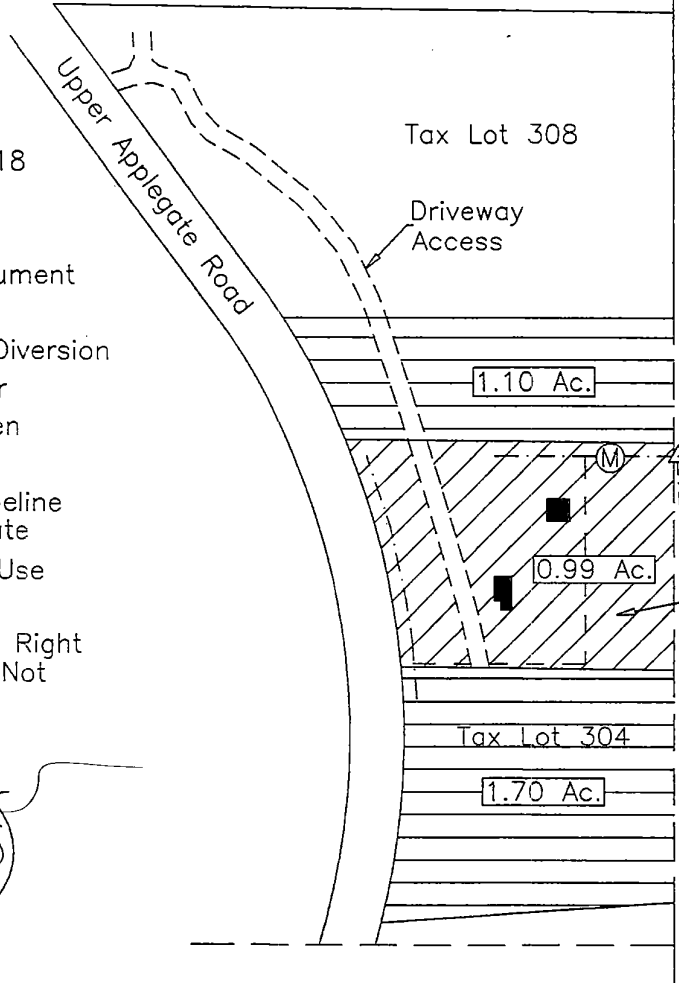

Note—Original Authorized Point Of Diversion 1000' North and 1190' East from Southwest Cor. tion 5, T.40S., R.3W., W.M.

APOD1, Ad- ditional Point of Diversion 2070' South of the North 1/4 Cor. Sec. 33. Fish Screen at Intake.

Tax Lot 311, Map 39 3W 33

Source: Applegate River

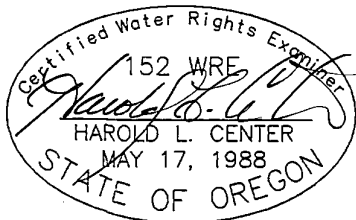

Renews: 12/31/19

HAROLD L. CENTER  
 2604 David Lane  
 Medford, OR. 97504  
 Phone 541-535-6108  
 Oregon Certificate No. 152

Project: PELISSIER\_18-28

RECEIVED

DEC 17 2018



This map was prepared for the purpose of identifying the location of a water right only and is not intended to provide legal dimensions or location of property ownership.