

# Claim of Beneficial Use Permit G-15846, Application G-16201

A Water Right in the Name of City of Salem

Marion County

Township 6 South, Range 3 West (W.M.)

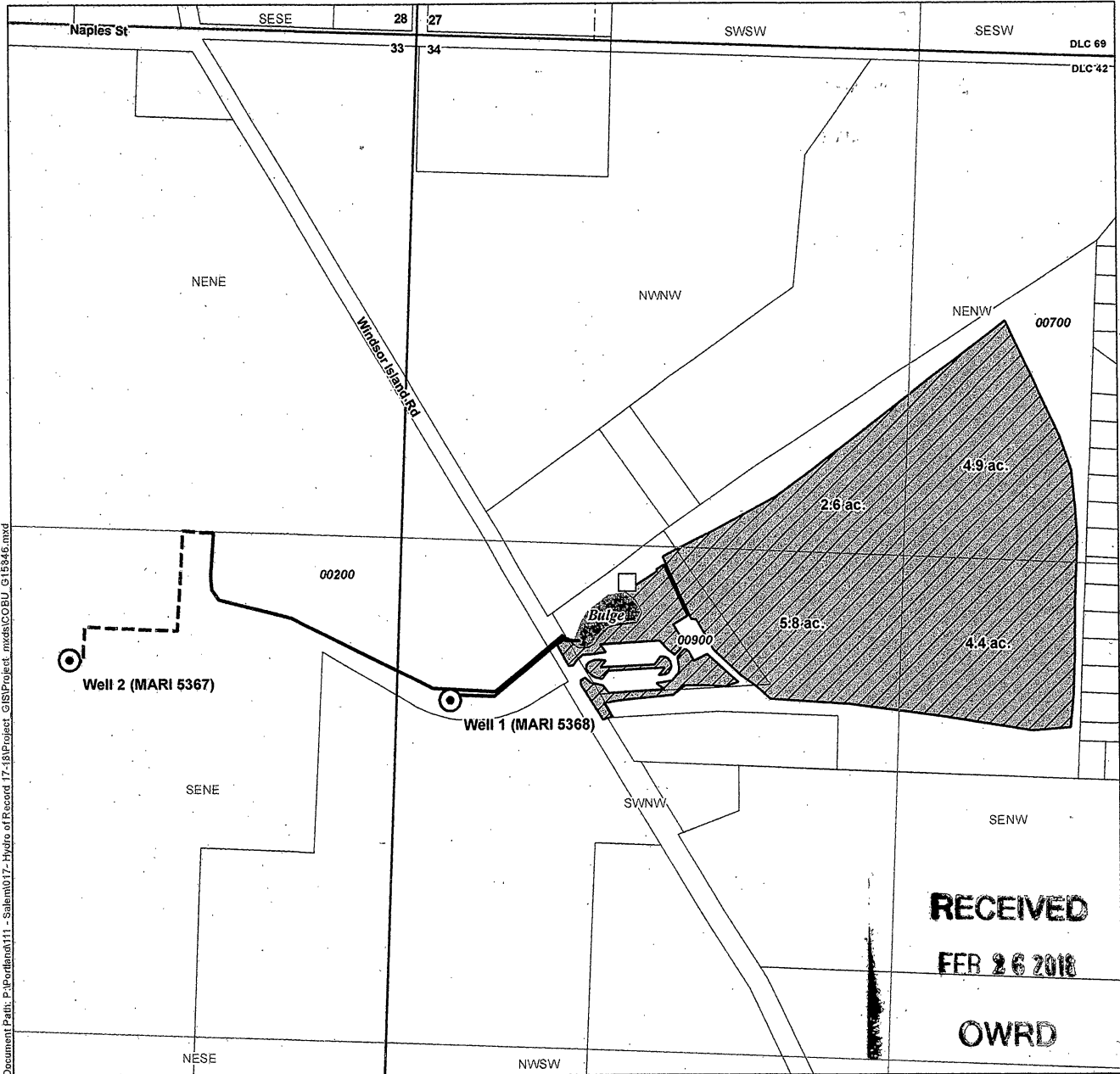

Document Path: P:\portland\111 - Salem\017 - Hydro of Record 17-18\Project\_GIS\Project\_mxd\COBU\_G15846.mxd

**LEGEND**

- Point of Appropriation (POA)
- Tax Lot
- Pump/Flow Meter
- Watercourse
- Place of Use (POU)
- Waterbody
- Mainline
- Mainline, Location Uncertain
- Donation Land Claim (DLC)

**POA LOCATION DESCRIPTION**

**Well 1**  
Located 1705 feet South and 130 feet East from the NW corner (SWNW) of Section 34, Township 6 South, Range 3 West (W.M.)

**Well 2**  
Located 1660 feet South and 865 feet West from the NE corner (SENE) of Section 33, Township 6 South, Range 3 West (W.M.)

**Certified Water Rights Examiner Stamp**

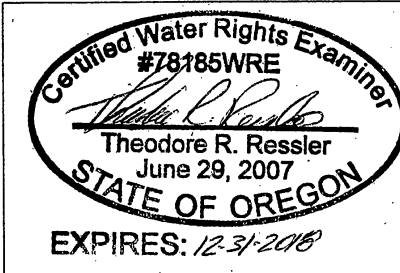

**DISCLAIMER**

This map was prepared for the purpose of identifying the location of a water right only and it is not intended to provide legal dimensions or location of property ownership lines.

**MAP NOTES**

Date: February 16, 2018  
Data Sources: BLM, ESRI, Marion Co., USGS

