

# T.1S. R.4E. Section 20, W.M.

18 17  
19 20

Well 1 (MULT 2557) is located 1,774 feet south and 136 feet east from the NW corner, Section 20.

 Area (18.4 Acres) to be irrigated under Application G-14391, Permit G-13292.

----- Tax lot boundary

..... Irrigation main line

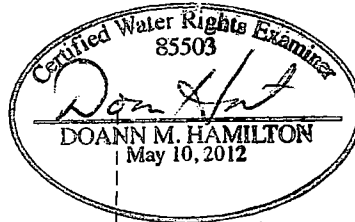

RENEWS June 30, 2017

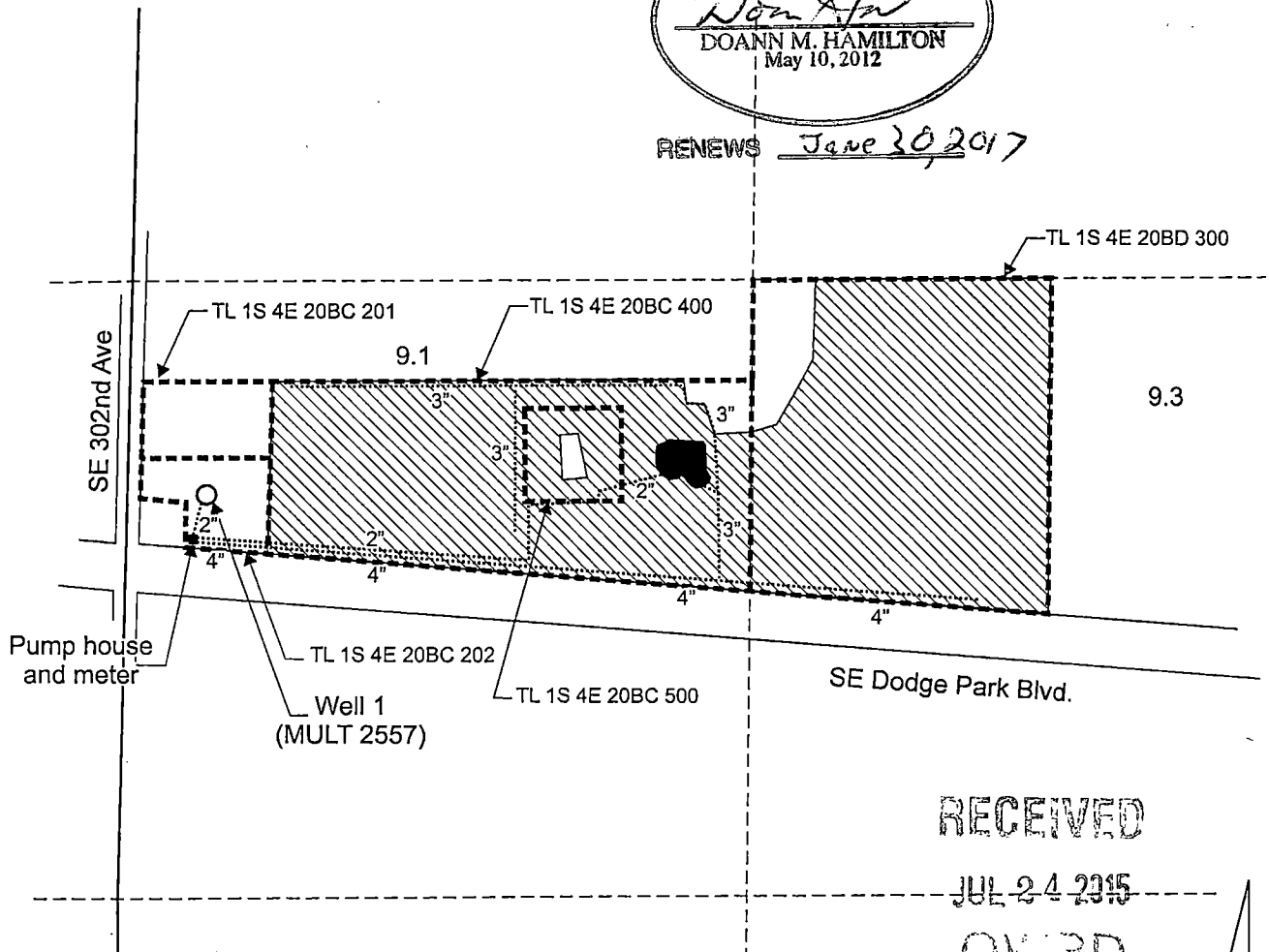

RECEIVED  
JUL 24 2015  
OVERD

Scale: 1" = 400'

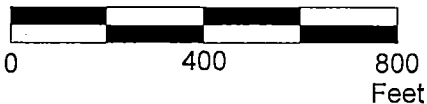

This map was prepared for the purpose of identifying the location of a water right only and is not intended to provide legal dimensions or location of property ownership lines.

Claim of Beneficial Use Map  
Application G-14391, Permit G-13292

Spinks Nursery  
T.1S. R.4E. Section 20, W.M.

Pacific Hydro-Geology Inc.

07/2015

SpinksCOBU.cdr