

T 3 S R 38 E

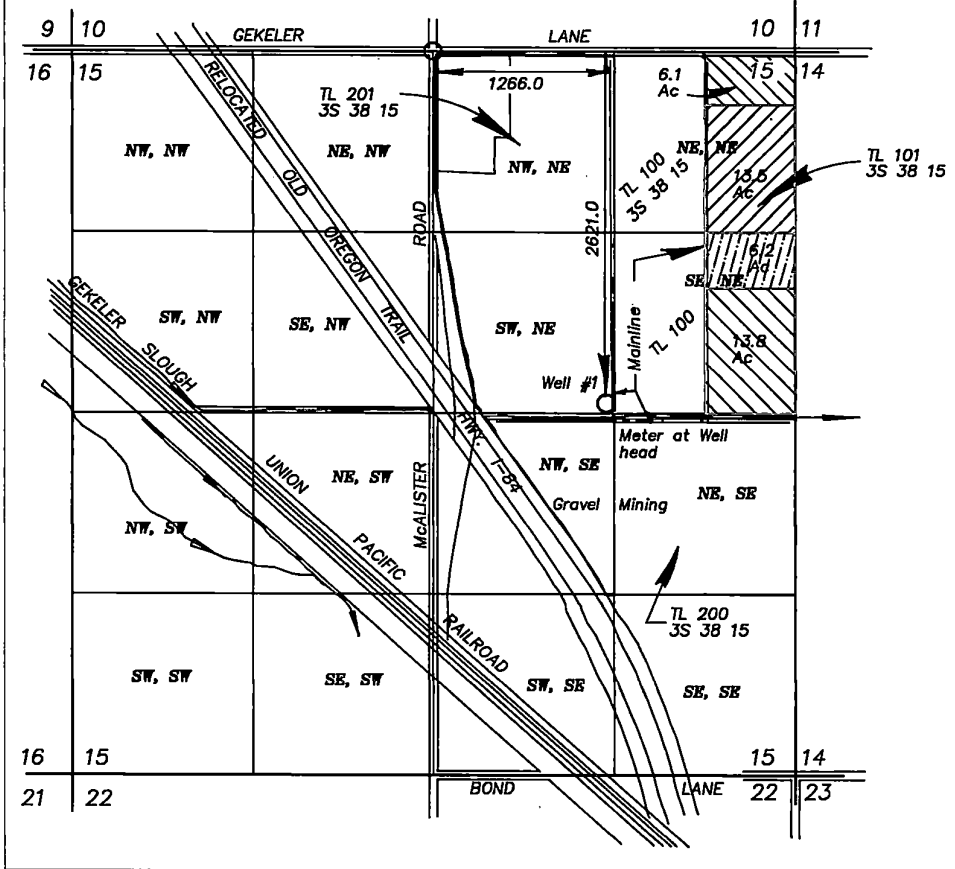

SCALE: 1"=1320'



lands irrigated with primary water from well #1.

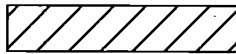

Lands irrigated by supplemental water from well #1 and having primary water from C-82075



Lands irrigated by supplemental water from well #1 and having primary water from C-87425

RECEIVED

SEP 04 2018

OWRD

**CLAIM OF BENEFICIAL USE MAP FOR  
WELL #1 UNDER G-13726  
AND AMENDED UNDER T-12770  
FOR R.D. MAC INC.**

BY  
GREG BLACKMAN WATER RIGHTS  
126 RIDGE DRIVE  
LA GRANDE, OREGON 97850

AUGUST 14, 2018

APPLICATION NO. G-14698

PERMIT NUMBER G-13726 T-12770

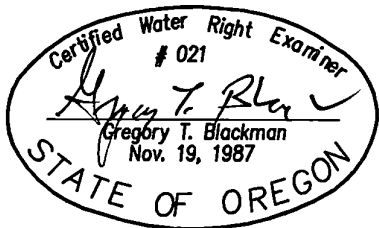

NOTE: The preparation of this map was for the purpose of identifying the location of the proposed water right and has no intent to provide dimensions or location of property ownership lines. Location information shown hereon was furnished by