

T.4N. R.29E. Sec. 17, 18, & 19, W.M.

COBU MAP # 1168

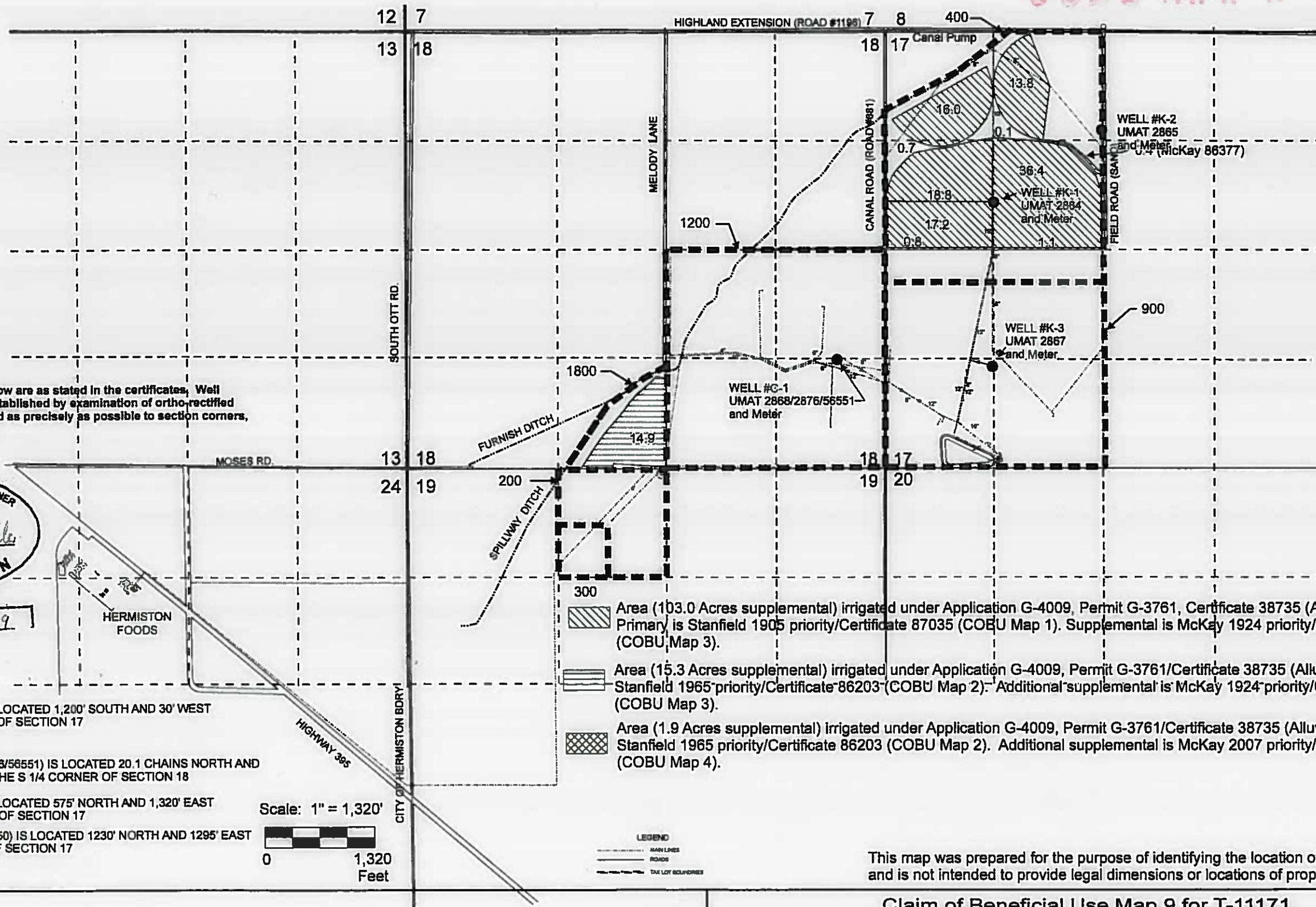

RECEIVED
MAR 28 2018
OWRD

Note: Well coordinates given below are as stated in the certificates. Well locations shown on map were established by examination of ortho-rectified aerial photos scaled and matched as precisely as possible to section corners, section lines, and 16th lines.



EXPIRATION DATE 6/30/19

WELL LOCATIONS

EXISTING WELL

WELL #K-2 (UMAT 2865) IS LOCATED 1,200' SOUTH AND 30' WEST FROM THE N 1/4 CORNER OF SECTION 17

ADDITIONAL WELLS

WELL #C-1 (UMAT 2868/2876/56551) IS LOCATED 20.1 CHAINS NORTH AND 31.5 CHAINS EAST FROM THE S 1/4 CORNER OF SECTION 18

WELL #K-1 (UMAT 2864) IS LOCATED 575' NORTH AND 1,320' EAST FROM THE W 1/4 CORNER OF SECTION 17

WELL #K-3 (UMAT 2867/56550) IS LOCATED 1230' NORTH AND 1295' EAST FROM THE SW CORNER OF SECTION 17

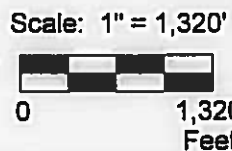

- LEGEND**
- Area (103.0 Acres supplemental) irrigated under Application G-4009, Permit G-3761, Certificate 38735 (Alluvium). Primary is Stanfield 1905 priority/Certificate 87035 (COBU Map 1). Supplemental is McKay 1924 priority/Certificate 86377 (COBU Map 3).
 - Area (15.3 Acres supplemental) irrigated under Application G-4009, Permit G-3761/Certificate 38735 (Alluvium). Primary is Stanfield 1965 priority/Certificate 86203 (COBU Map 2). Additional supplemental is McKay 1924 priority/Certificate 86377 (COBU Map 3).
 - Area (1.9 Acres supplemental) irrigated under Application G-4009, Permit G-3761/Certificate 38735 (Alluvium). Primary is Stanfield 1965 priority/Certificate 86203 (COBU Map 2). Additional supplemental is McKay 2007 priority/Certificate 86205 (COBU Map 4).

This map was prepared for the purpose of identifying the location of a water right only and is not intended to provide legal dimensions or locations of property ownership lines

Claim of Beneficial Use Map 9 for T-11171.
(Application G-4009/Permit G-3761/Certificate 38735, Priority 7/25/1967)

Hermiston Foods, LLC

T.4N. R.29E. W.M. Sections 17, 18 and, 19

3/2018 Revised MRK

Pacific Hydro-Geology Inc.

HermistonNew3.cdr

1168 Map 9 of 9