

T.4N. R.29E. Sec. 17, 18, & 19, W.M.

COBU MAP # 1168

RECEIVED  
MAR 28 2018  
OWRD

Note: Well coordinates given below are as stated in the certificates. Well locations shown on map were established by examination of ortho-rectified aerial photos scaled and matched as precisely as possible to section corners, section lines, and 16th lines.



EXPIRATION DATE: 6/30/19

WELL LOCATIONS

EXISTING WELL

WELL #K-3 (UMAT 2867/56550) IS LOCATED 1,230' NORTH AND 1,295' EAST FROM THE SW CORNER OF SECTION 17

ADDITIONAL WELLS

WELL #C-1 (UMAT 2868/2876/56551) IS LOCATED 20.1 CHAINS NORTH AND 31.5 CHAINS EAST FROM THE S 1/4 CORNER OF SECTION 18

WELL #K-1 (UMAT 2864) IS LOCATED 575' NORTH AND 1320' EAST FROM THE W 1/4 CORNER OF SECTION 17

WELL #K-2 (UMAT 2865) IS LOCATED 1,200' SOUTH AND 30' WEST FROM THE N 1/4 CORNER OF SECTION 17

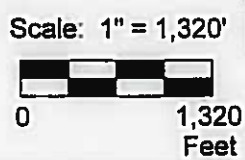

- Area (1.4 Acres primary) irrigated under Application U-519/Permit U-489/Certificate 76126.
- Area (122.7 Acres supplemental) irrigated under Application U-519/Permit U-489/Certificate 76126. Primary is Stanfield 1965 priority/Certificate 86203 (COBU Map 2). Supplemental is McKay 2007 priority/Certificate 2007 (COBU Map 4).
- Area (2.3 Acres primary to supplemental) irrigated under Application U-519/Permit U-489/Certificate 76126. Primary is Stanfield 1965 priority/Certificate 86203 (COBU Map 2). Supplemental is McKay 2007 priority/Certificate 2007 (COBU Map 4).

LEGEND  
 --- MAIN LINES  
 --- ROADS  
 - - - TAX LOT BOUNDARIES

This map was prepared for the purpose of identifying the location of a water right only and is not intended to provide legal dimensions or locations of property ownership lines

Claim of Beneficial Use Map 8 for T-11171.  
 (Application U-519/Permit U-489/Certificate 76126, Priority 8/27/1952)

Hermiston Foods, LLC  
 T.4N. R.29E. W.M. Sections 17, 18 and, 19

3/2018 Revised MRK

Pacific Hydro-Geology Inc.

1168 Map 8 of 9

HermistonNew3.cdr