

T.4N. R.29E. Sec. 17, 18, & 19, W.M.

COBU MAP # 1168

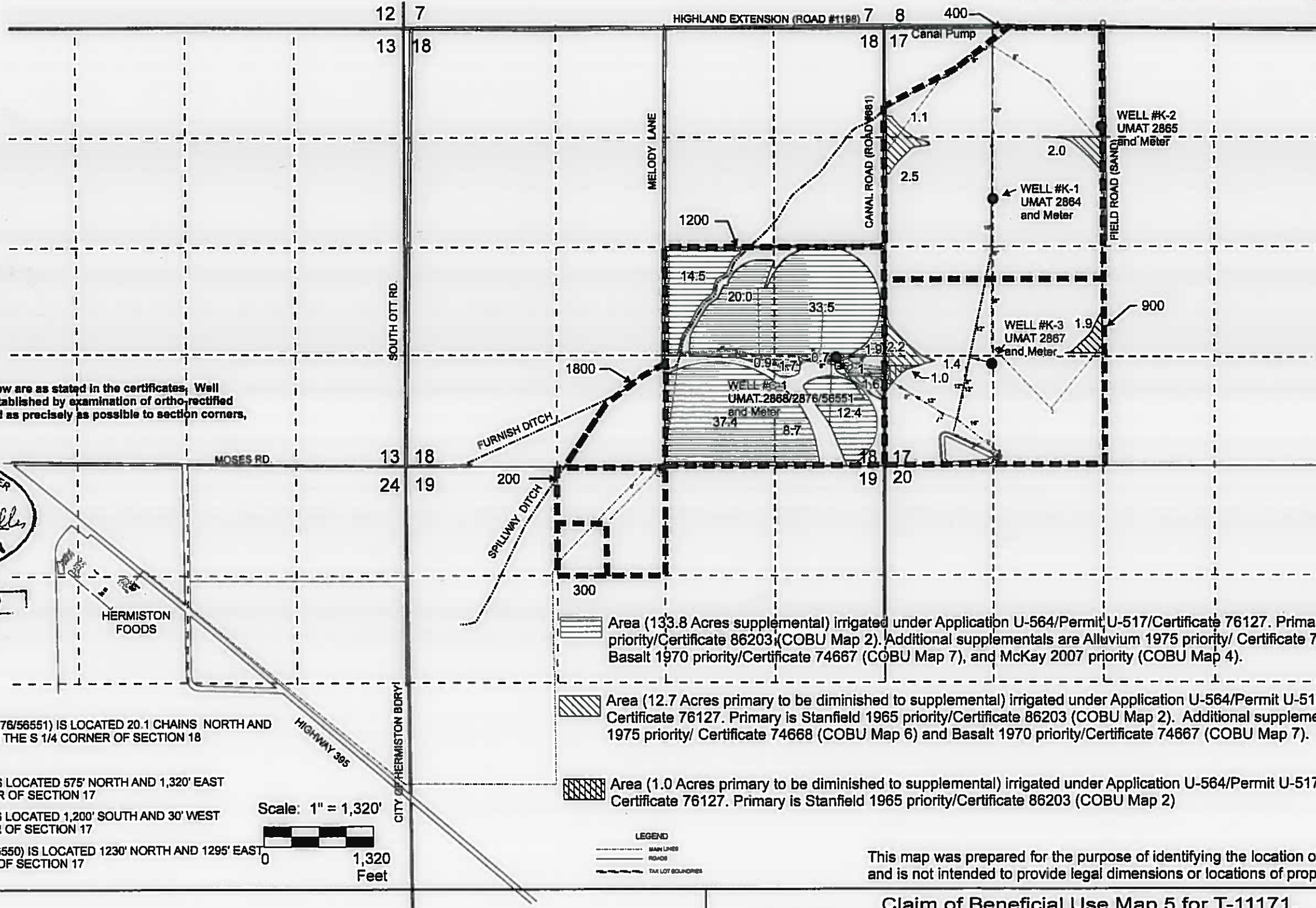

Note: Well coordinates given below are as stated in the certificates. Well locations shown on map were established by examination of ortho-rectified aerial photos scaled and matched as precisely as possible to section corners, section lines, and 16th lines.

CERTIFIED WATER RIGHTS EXAMINER  
#60772WRE  
*Malia R. Kupillas*  
MALIA R. KUPILLAS  
JUNE 08, 1998  
STATE OF OREGON

EXPIRATION DATE: 6/30/19

WELL LOCATIONS

EXISTING WELL

WELL #C-1 (UMAT 2868/2876/56551) IS LOCATED 20.1 CHAINS NORTH AND 31.5 CHAINS WEST FROM THE S 1/4 CORNER OF SECTION 18

ADDITIONAL WELLS

WELL #K-1 (UMAT 2864) IS LOCATED 575' NORTH AND 1,320' EAST FROM THE W 1/4 CORNER OF SECTION 17

WELL #K-2 (UMAT 2865) IS LOCATED 1,200' SOUTH AND 30' WEST FROM THE N 1/4 CORNER OF SECTION 17

WELL #K-3 (UMAT 2867/56550) IS LOCATED 1230' NORTH AND 1295' EAST FROM THE SW CORNER OF SECTION 17

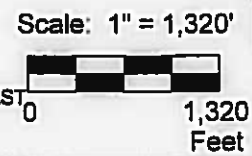

- Area (133.8 Acres supplemental) irrigated under Application U-564/Permit U-517/Certificate 76127. Primary is Stanfield 1965 priority/Certificate 86203 (COBU Map 2). Additional supplementals are Alluvium 1975 priority/ Certificate 74668 (COBU Map 6), Basalt 1970 priority/Certificate 74667 (COBU Map 7), and McKay 2007 priority (COBU Map 4).
- Area (12.7 Acres primary to be diminished to supplemental) irrigated under Application U-564/Permit U-517 Certificate 76127. Primary is Stanfield 1965 priority/Certificate 86203 (COBU Map 2). Additional supplementals are Alluvium 1975 priority/ Certificate 74668 (COBU Map 6) and Basalt 1970 priority/Certificate 74667 (COBU Map 7).
- Area (1.0 Acres primary to be diminished to supplemental) irrigated under Application U-564/Permit U-517 Certificate 76127. Primary is Stanfield 1965 priority/Certificate 86203 (COBU Map 2)

LEGEND  
 MARK LINES  
 ROADS  
 TAX LOT BOUNDARIES

This map was prepared for the purpose of identifying the location of a water right only and is not intended to provide legal dimensions or locations of property ownership lines

Claim of Beneficial Use Map 5 for T-11171.  
 (Application U-564/Permit U-517/Certificate 76127, Priority 2/16/1953)

Hermiston Foods, LLC

T.4N. R.29E. W.M. Sections 17, 18 and, 19

3/2018 Revised MRK

Pacific Hydro-Geology Inc.

RECEIVED  
 APR 3 2018  
 OWRD

1168 Map 5 of 9