

# T33S R2E WM Final Proof Survey under

Application No. 69490  
Permit No. 50242  
in the name of  
Stuart O. and Linda M. Carrico

Surveyed Oct. 16, 1992  
By. Robert Joseph Milts  
WRE 090

The purpose of this map is to identify the location of a water right and is not intended to provide legal dimensions for locations of property boundaries.

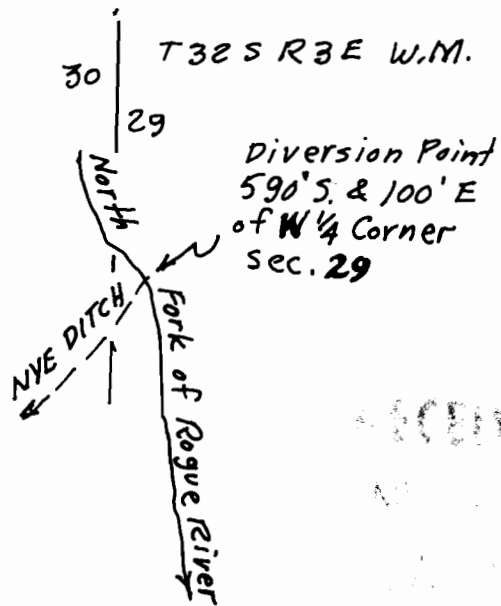
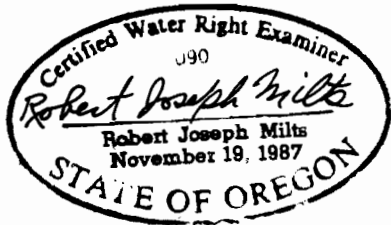

RECEIVED  
MAY 1993

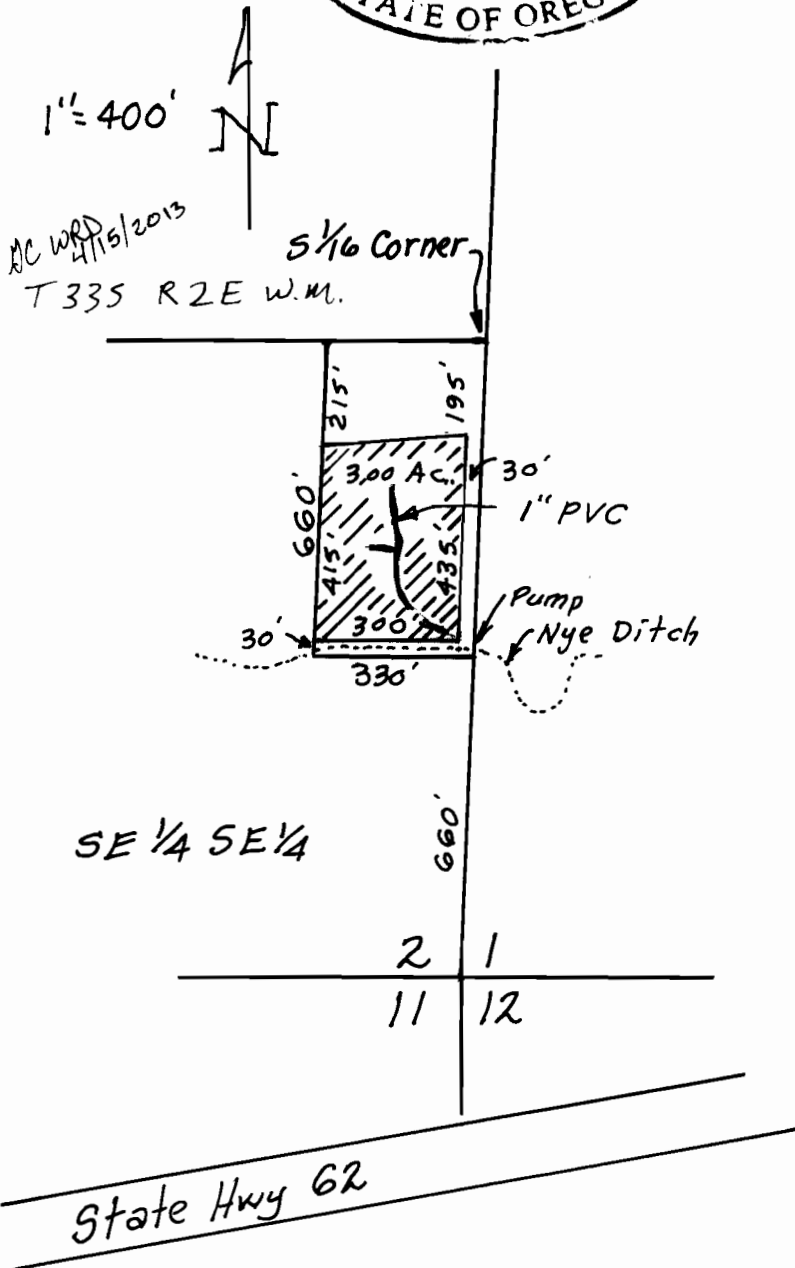

T.33S.,R.2E.,W.M.  
 Jackson County, Oregon  
 TAX LOT Nos. 332E 01 - 700 & 801 (TO PROPERTY)  
 ROGUE RIVER BASIN

RECEIVED BY OWRD

SEP 11 2017

SALEM, OR

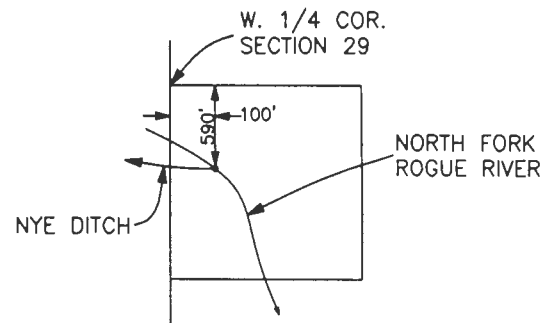
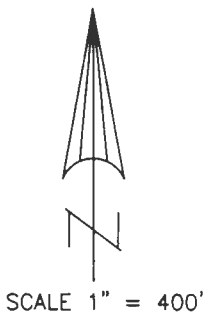
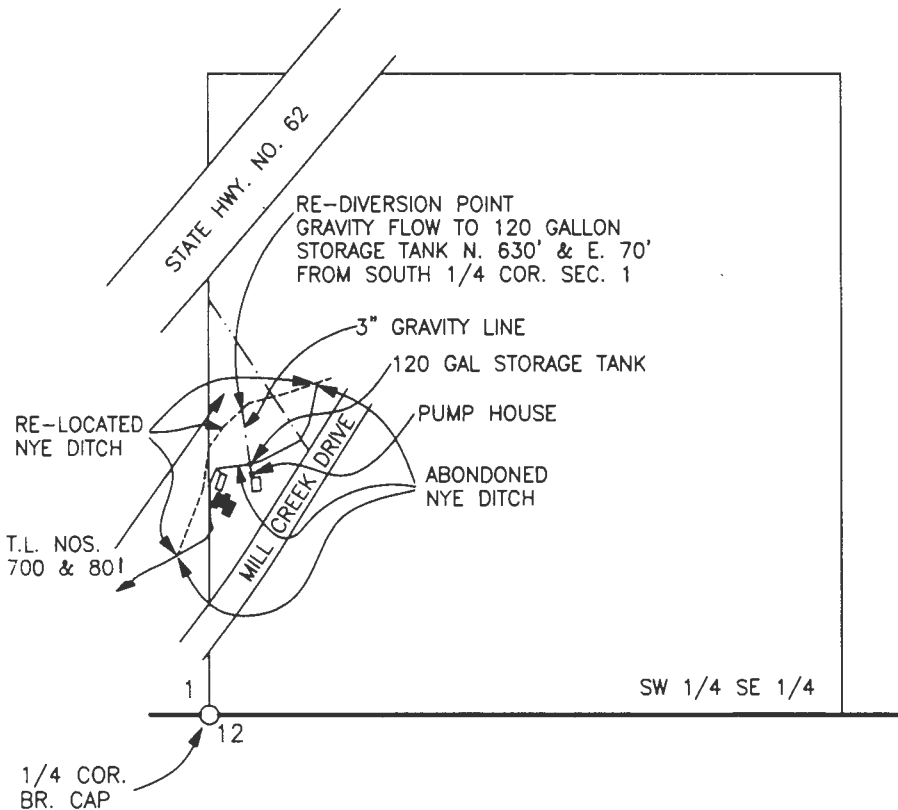

NYE DITCH DIVERSION POINT  
 T.32S.,R.3E.,W.M.  
 SCALE 1" = 1320'

MAP TO ACCOMPANY AN APPLICATION FOR A  
 WATER RIGHT TRANSFER, CHANGE IN PLACE OF  
 0.005 CFS DOMESTIC USE FROM T.L.  
 332E02-1304, CERT 88740. 3.0 ACRES  
 IRRIGATION WILL REMAIN WITH T.L. 1304

RECEIVED BY OWRD

SEP 29 2017

SALEM, OR

NOTE: MAP PREPARED FOR  
 WATER RIGHT PURPOSES ONLY,  
 NOT FOR PROPERTY BOUNDARY  
 LOCATIONS.

APPLICANT:  
 RYAN M. HARRIS  
 1340 MILL CR. DR.  
 PROSPECT, OR 97536

PREPARED BY:  
 GARY D. KAISER  
 19440 HWY. 62  
 EAGLE POINT, OR. 97524

January 6, 2014

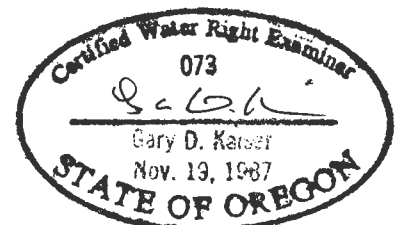

T.33S.,R.2E.,W.M.  
Jackson County, Oregon  
TAX LOT No. 332E02 - 1304 (FROM PROPERTY)  
ROGUE RIVER BASIN

RECEIVED BY OWRD

SEP 11 2017

SALEM, OR

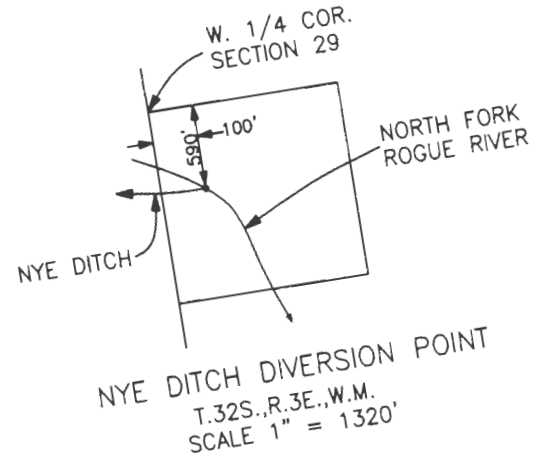
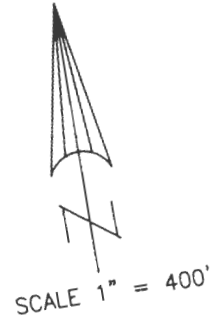
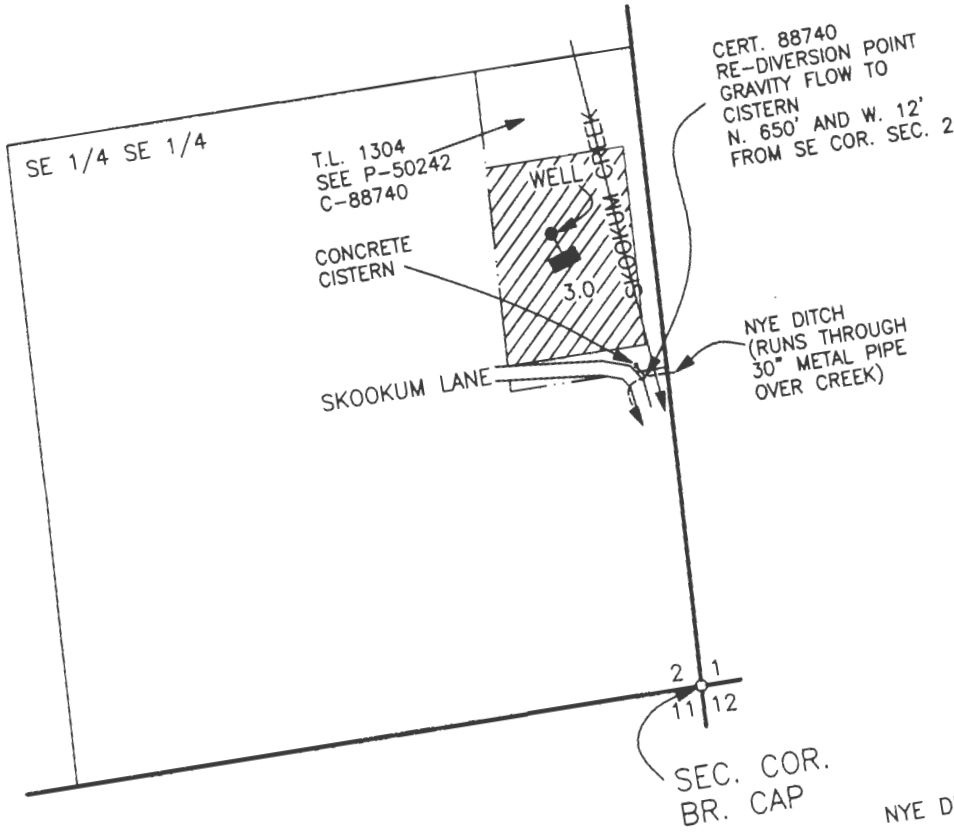

MAP TO ACCOMPANY AN APPLICATION FOR A  
WATER RIGHT TRANSFER, CHANGE IN PLACE OF  
0.005 CFS DOMESTIC USE ONLY OF CERT.  
88740, 3.0 ACRES OF IRRIGATION WILL REMAIN  
WITH T.L. 332E02-1304.

RECEIVED BY OWRD

SEP 29 2017

SALEM, OR

NOTE: MAP PREPARED FOR  
WATER RIGHT PURPOSES ONLY,  
NOT FOR PROPERTY BOUNDARY  
LOCATIONS.

APPLICANT:  
RYAN M. HARRIS  
1340 MILL CR. DR.  
PROSPECT, OR 97536

PREPARED BY:  
GARY D. KAISER  
19440 HWY. 62  
EAGLE POINT, OR. 97524  
January 6, 2014



T 12754

JACKSON COUNTY, OREGON

SURVEY FOR:  
DALE & KRISTEN BLISS  
P.O. BOX 277  
PROSPECT, OREGON 97536

SURVEY BY:  
SMITH SURVEYING  
LLOYD R. "BUTCH" SMITH  
7050 HIGHWAY 140  
EAGLE POINT, OREGON 97104  
(541) 826-2509

MAY 2, 2007

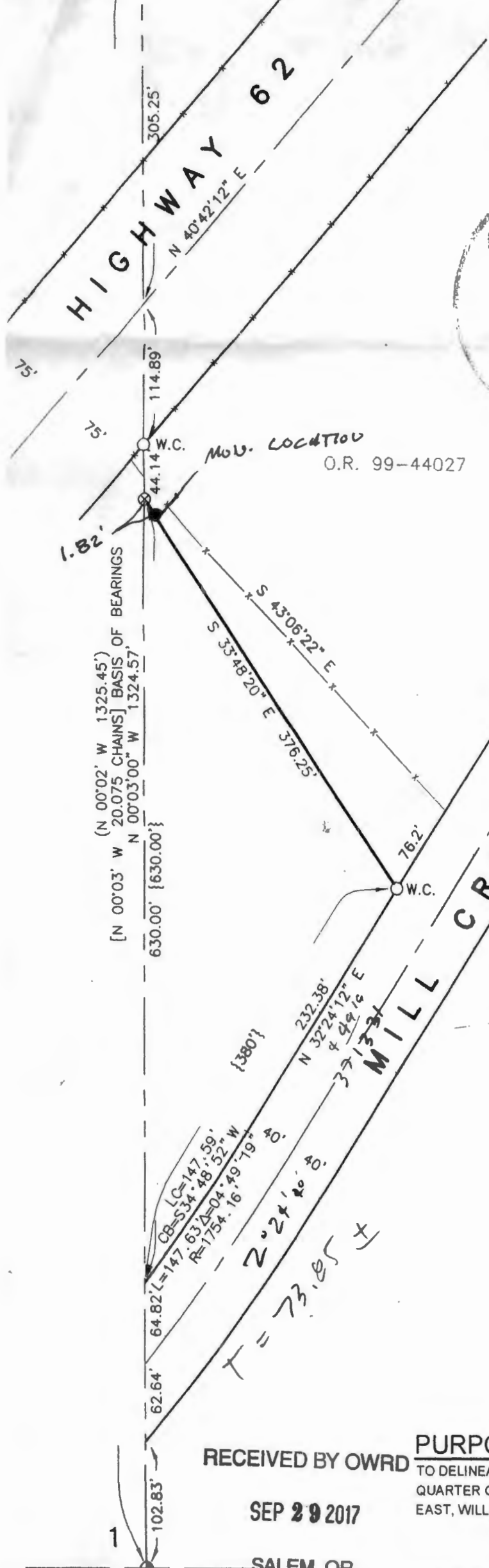

REGISTERED  
**PROFESSIONAL  
LAND SURVEYOR**  
*Lloyd R. Smith*  
OREGON  
JULY 16, 1962  
LLOYD R. SMITH  
No. 2011

LEGEND

- ⊕ FOUND MONUMENT AS NOTED
- SET 5/8" x 24" IRON REBAR w/YELLOW PLASTIC CAP STAMPED "LS 2011".
- ⊗ SET 5/8" IRON REBAR IN BED ROCK BASALT TO POINT OF REFUSAL.
- x- EXISTING FENCE LINE.
- O.R. OFFICIAL RECORDS, JACKSON COUNTY, OREGON.
- (...) RECORD DATA PER SURVEY NUMBER 3816, JACKSON COUNTY SURVEYOR'S OFFICE.
- [...] RECORD DATA PER 1989 DEPENDENT RESURVEY, BUREAU OF LAND MANAGEMENT.
- {...} RECORD DATA PER DEED. **RECEIVED BY OWRD**
- W.C. WITNESS CORNER.

SEP 11 2017

SALEM, OR

PURPOSE OF SURVEY

TO DELINEATE THE WESTERLY LINE OF OFFICIAL RECORD 99-44027, IN THE SOUTHWEST QUARTER OF THE SOUTHEAST QUARTER OF SECTION 1, TOWNSHIP 33 SOUTH, RANGE 2 EAST, WILLAMETTE MERIDIAN, JACKSON COUNTY, OREGON.

PROCEDURE

UTILIZING A TOTAL STATION I TIED TO THE S1/4 AND CS1/16 CORNERS AND THE AS-BUILT CENTERLINES OF HIGHWAY 62 AND MILL CREEK DRIVE. THE INTERSECTION OF THE WESTERLY RIGHT-OF-WAY LINE OF MILL CREEK DRIVE AND THE NORTH-SOUTH CENTERLINE OF SECTION 1 WAS COMPUTED AND THE CORNERS SET IN ACCORDANCE WITH OFFICIAL RECORD 99-44027 AS SHOWN

RECEIVED BY OWRD

SEP 29 2017

SALEM, OR

4 CORNER FOUND  
1" BRASS CAP  
JACKSON COUNTY  
ESTABLISHMENT

12

T 12754

# T33S R2E WM Final Proof Survey under

Application No. 69490  
Permit No. 50242  
in the name of  
Stuart O. and Linda M. Carrico

Surveyed Oct. 16, 1992  
By. Robert Joseph Milts  
WRE 090

The purpose of this map is to identify the location of a water right and is not intended to provide legal dimensions for locations of property boundaries.

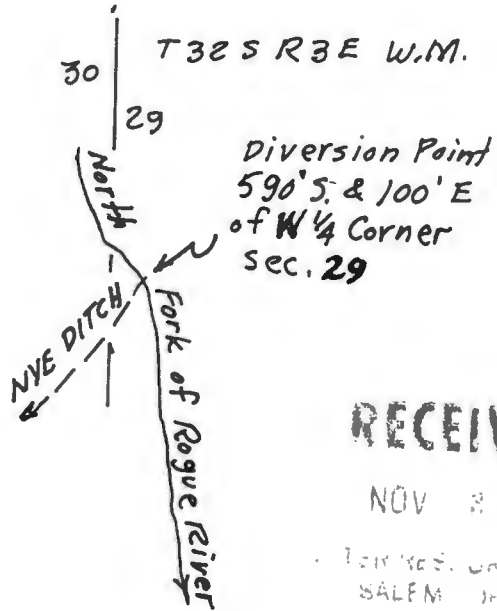
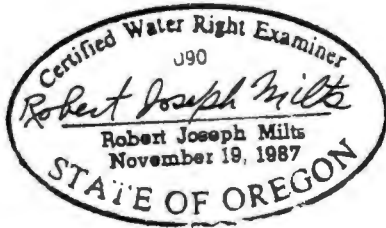

**RECEIVED**

NOV 2 1992

FOR REC. UNDER THE  
SALEM DISTRICT

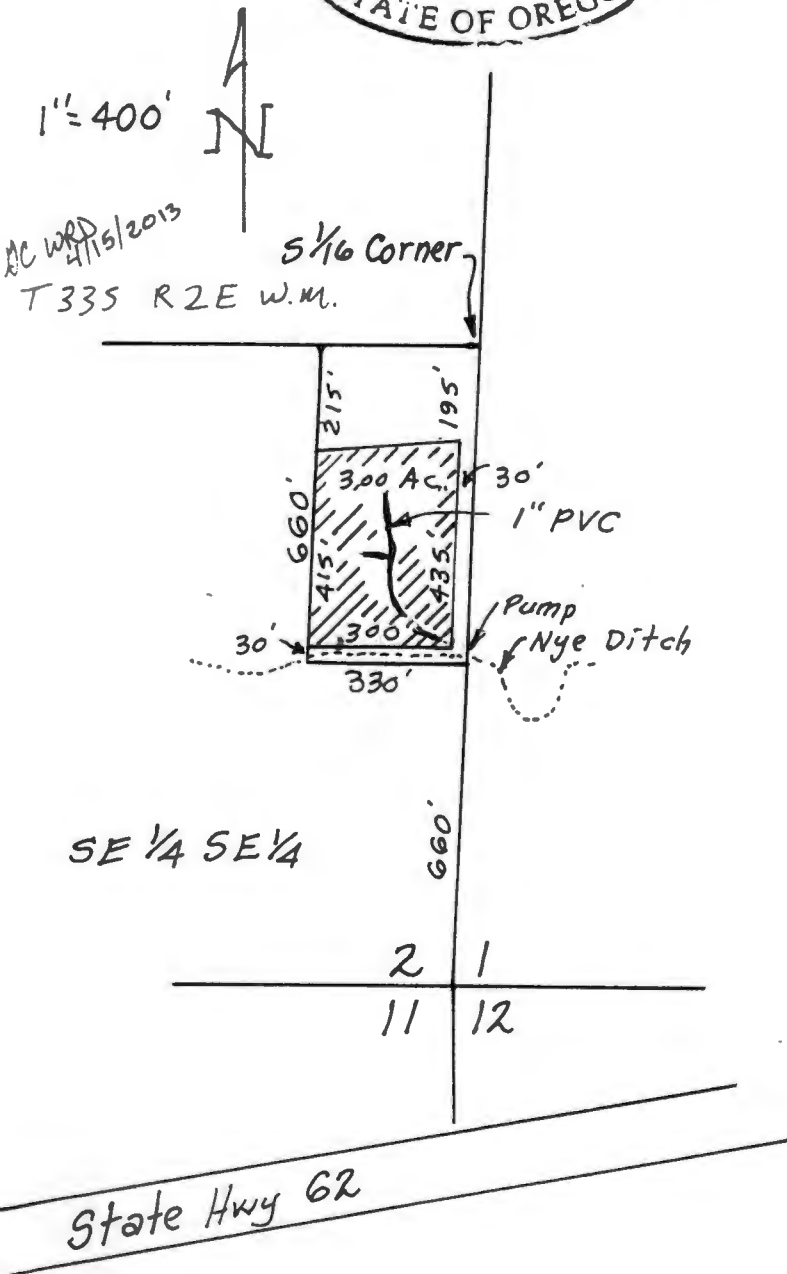

RECEIVED BY OWRD

T 12754

SEP 29 2017

SALEM, OR

MAI Job No. 1-4789