

RECEIVED

MAY 07 2018

OWRD

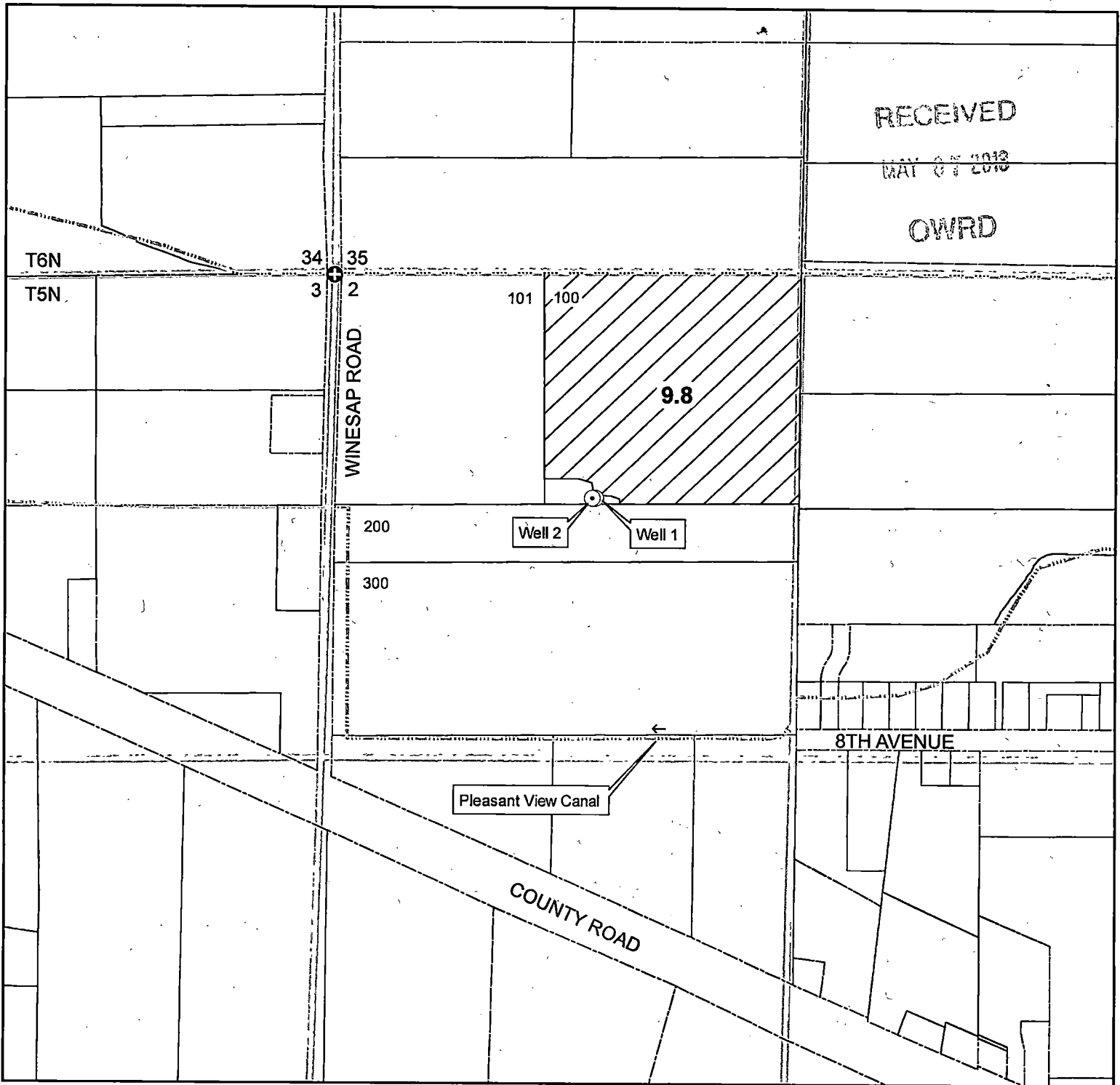

⊙ **Points of Appropriation**

WELL 1: Authorized POA for Certificate 55107 is well located 640 feet S and 750 feet E from NW Corner of Section 2. Well Logs UMAT 3920 and 56826. Reconstructed to only access the alluvial aquifer.

WELL 2: New drilled well located 640 feet S and 740 feet E from NW Corner of Section 2. Well Log UMAT 56825. Cased and sealed to only access the basalt aquifer.

 **Place of Use**

9.8 acres in NW/4 NW/4, S2, T5N, R35E, WM (TL 100). Place of use was not changed.

T5N, R35E, Section 2, WM  
Umatilla County



1 inch = 400 feet

The purpose of this map is to identify the location of a water right. It is not intended to provide information regarding the location of property ownership boundary lines.

JOHN WARINNER  
23321 Chisholm Trail  
Bend, OR 97702  
(541) 815-4103 phone

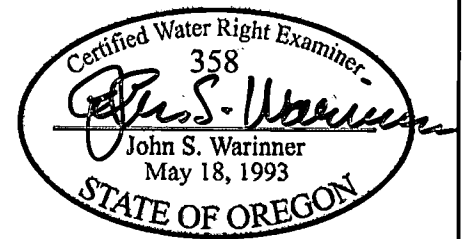

**CLAIM OF BENEFICIAL USE  
Transfer 10849  
Additional POA**

in the name of  
RICHARD FUNK  
Revised 2018-04-29