



WATER RIGHTS CLAIM OF BENEFICIAL USE MAP
 PHILLIP & LORISSA SINGHOSE
 LOCATED IN THE SW 1/4 OF SECTION 10,
 T. 23 S., R. 26 E., W.M.,
 HARNEY COUNTY, OREGON

 G-17229 - 59.7 AC
 CERT 63600

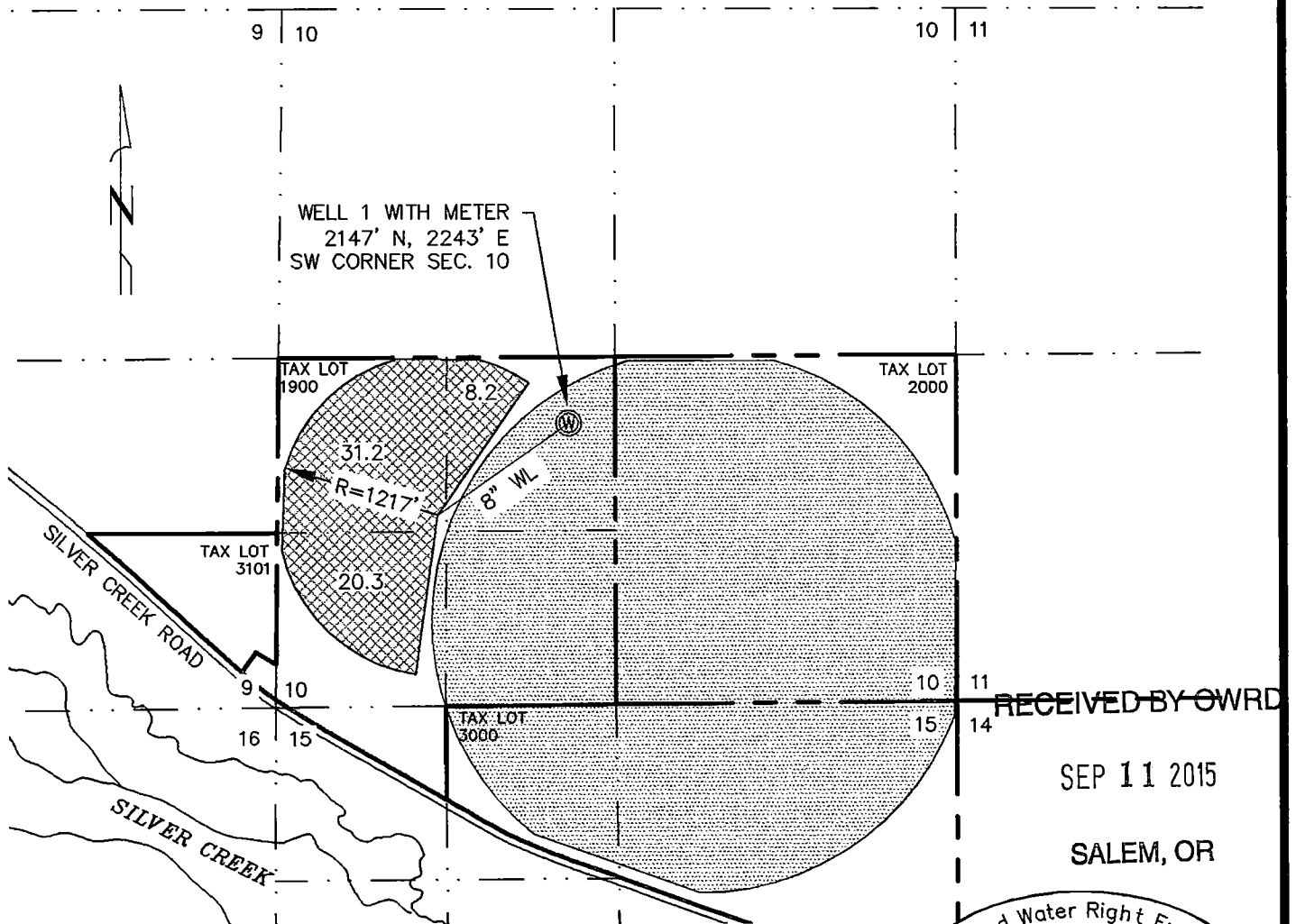

RECEIVED BY OWRD
 SEP 11 2015
 SALEM, OR

I, CHANCE T. STEFFEY, CERTIFIED WATER RIGHT EXAMINER IN THE STATE OF OREGON, HEREBY CERTIFY THE ABOVE APPLICATION MAP WAS PREPARED UNDER MY DIRECT SUPERVISION.

THE PREPARATION OF THIS MAP IS FOR THE PURPOSE OF IDENTIFYING THE LOCATION OF THE WATER RIGHT ONLY AND HAS NO INTENT TO PROVIDE DIMENSIONS OR LOCATIONS OF PROPERTY OWNERSHIP LINES.

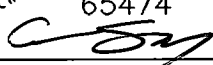
Certified Water Right Examiner
 65474

 Chance T. Steffey
 April 23, 2015
 STATE OF OREGON

RENEWS: June 30, 2016

TYE ENGINEERING, INC.

725 NW HILL, BEND, OREGON 97701 (541) 389-6959

1961_master water rights map.dwg

DATE: 9/07/15

SCALE: 1"=1320'

DRAWN BY: P.A.T.

JOB: 1961-PHILLIP SINGHOSE