

FINAL PROOF SURVEY
FOR MWMC (METROPOLITAN WASTEWATER
MANAGEMENT COMMISSION)

SECTION 33, T16S R4W, W.M.
LANE COUNTY, STATE OF OREGON
DATE OF SURVEY: 4-2-03
APPLICATION FILE NO. G-14865
WELL I.D. No. 31818
MAP & TAX LOT NO. 16-04-33-00-1100

RECEIVED
SEP 30 2004
WATER RESOURCES DEPT
SALEM, OREGON

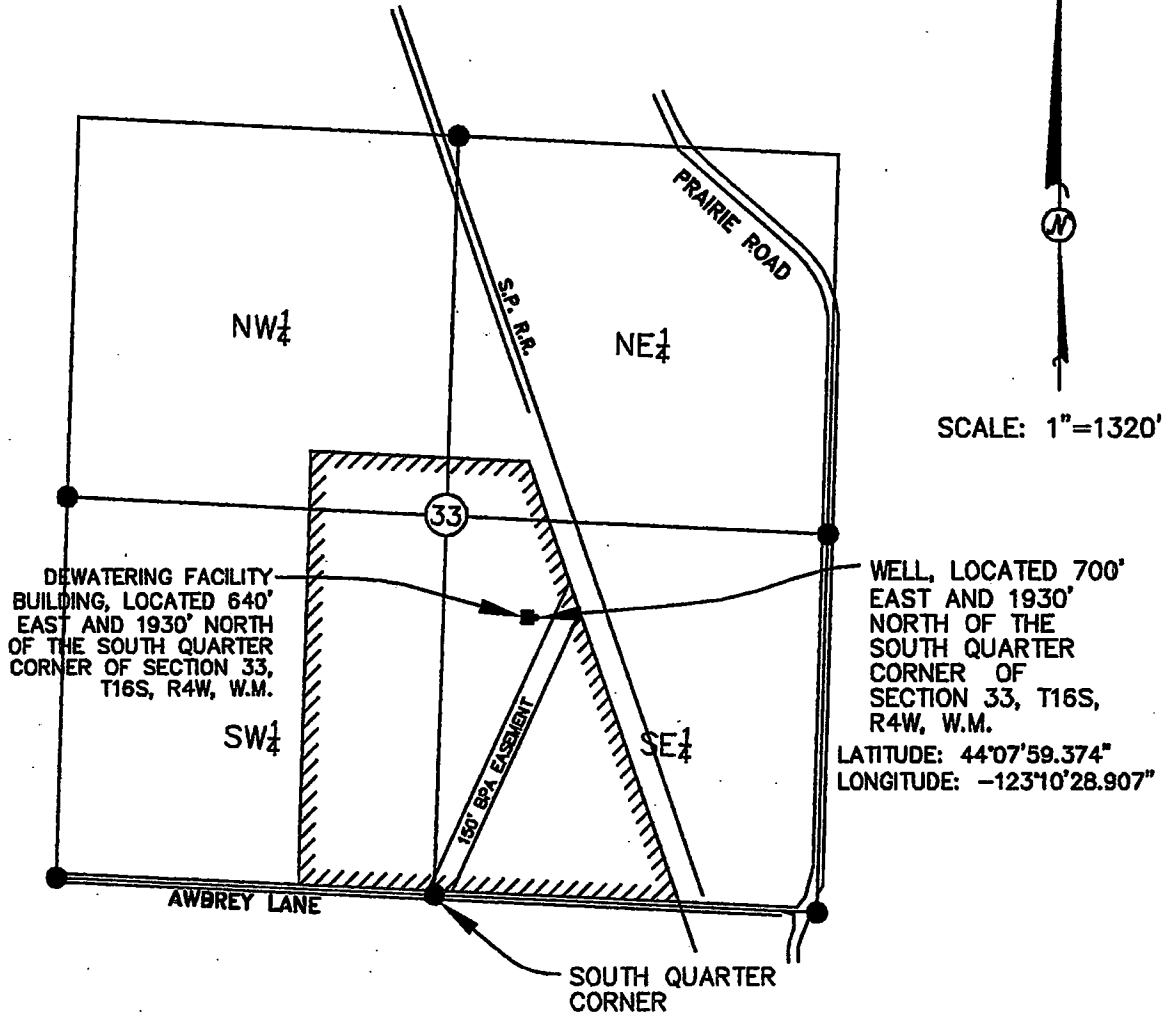

LEGEND

● FOUND BRASS CAP AS PER C.S. 27765

THE PURPOSE OF THIS MAP IS TO IDENTIFY THE LOCATION OF A WATER RIGHT. IT IS NOT INTENDED TO PROVIDE INFORMATION RELATIVE TO THE LOCATION OF PROPERTY OWNERSHIP BOUNDARY LINES.

