

RECEIVED

OCT 19 2009

WATER RESOURCES DEPT  
SALEM, OREGON

# CLAIM OF BENEFICIAL USE MAP

FOR  
**JOE TOELLE & AUTUMN RICHARDSON**  
SECTION 33, TOWNSHIP 22 SOUTH RANGE 31 EAST,  
HARNEY COUNTY, OREGON

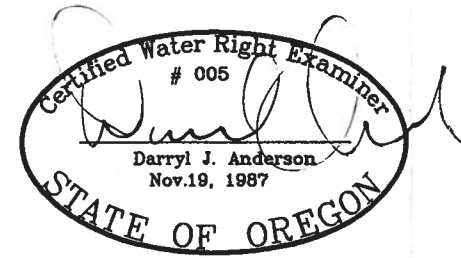
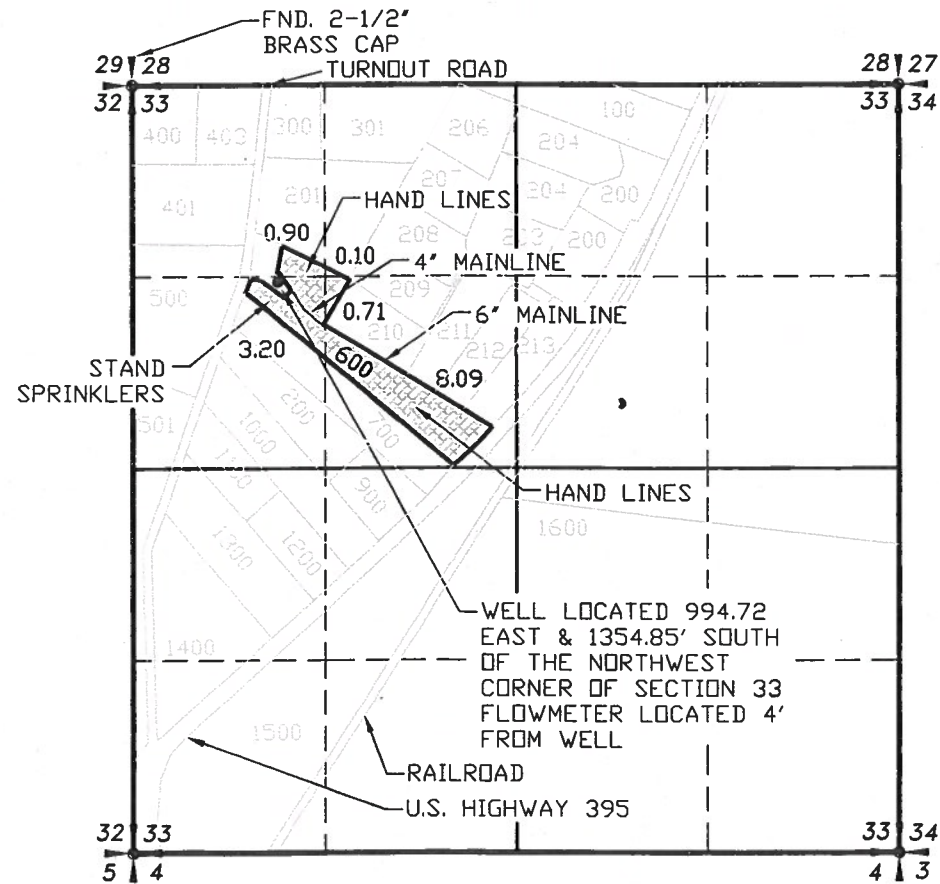

RENEWAL 12/31/09

**LEGEND**

- SECTION LINE
- 1/4 SECTION LINE
- 1/16 SECTION LINE
- IRRIGATION MAIN LINE
- IRRIGATED AREA

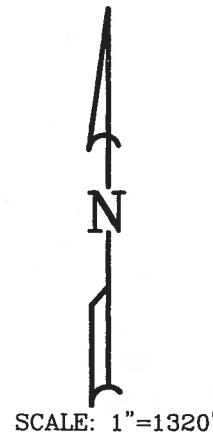

RECEIVED

AUG 20 2009

WATER RESOURCES DEPT  
SALEM, OREGON

APPLICATION NO. G-16128

PERMIT NO. G-15713

NOTE:  
PREPARATION OF THIS MAP IS FOR IDENTIFYING PROPOSED  
WATER RIGHTS ONLY. IT HAS NO INTENT TO PROVIDE  
LOCATIONS OR DIMENSIONS OF PROPERTY BOUNDARIES.

REVISION	BY

**ANDERSON ENGINEERING  
AND SURVEYING, INC.**  
P.O. BOX 28  
LAKEVIEW, OREGON 97630  
(541) 947-4407  
FAX: 947-2321

FOR:  
**JOE TOELLE**  
71786 TURNOUT ROAD  
BURNS, OR 97720  
541-573-7880

**CLAIM OF BENEFICIAL USE**  
**APPLICATION NO. G-16128**  
**PERMIT NO. G-15713**

DATE:	08/04/09
SCALE:	1"=1320'
DWG. BY:	R.C.
JOB:	2009-079
FILE:	2009-079
SHEET:	1 OF 1

**COBU MAP # 0446**