

CLAIM OF BENEFICIAL USE MAP
 FOR
 DON KINDSFATHER
 PERMIT G-13588
 T1N, R32E WM
 UMATILLA CO

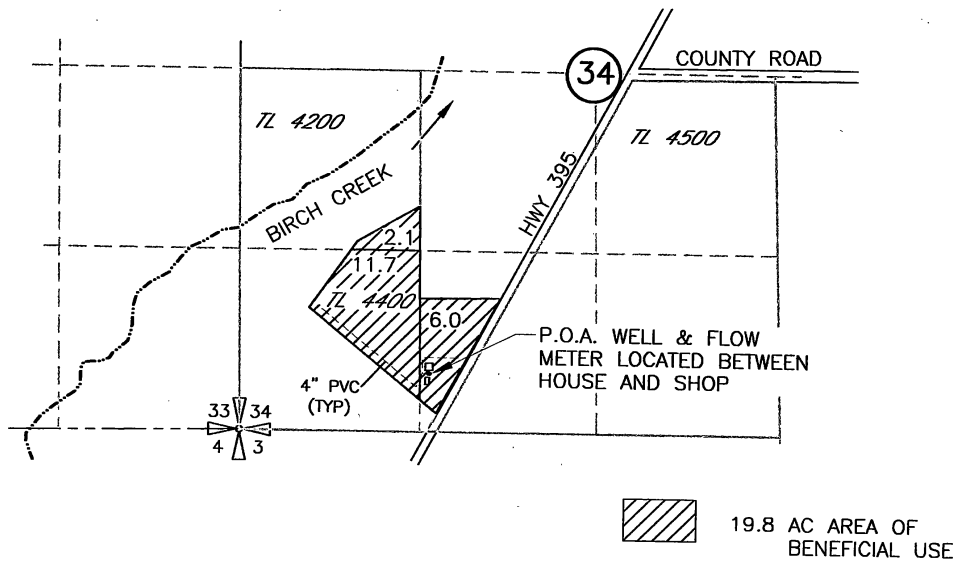

Certified Water Right Examiner
 #387
William R. Wells
 William R. Wells
 May 11, 1994
 STATE OF OREGON
 renews 6-30-14

POINT OF APPROPRIATION
 WELL LOCATED 425'N AND 1390'E FROM
 THE SW CORNER SEC 34, T1N, R32E, WM
 FLOW METER LOCATED AT WELL



RECEIVED

SEP 02 2008

WATER RESOURCES DEPT
 SALEM, OREGON

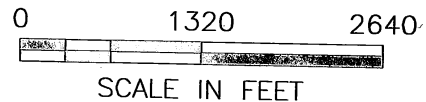

NOTE:
 THE PURPOSE OF THIS MAP IS TO IDENTIFY THE APPROXIMATE LOCATION
 OF THE WATER RIGHT. IT IS NOT INTENDED TO PROVIDE INFORMATION
 RELATIVE TO THE LOCATION OF PROPERTY OWNERSHIP BOUNDARY LINES.