

T.5S. R.1W. Section 32, W.M.

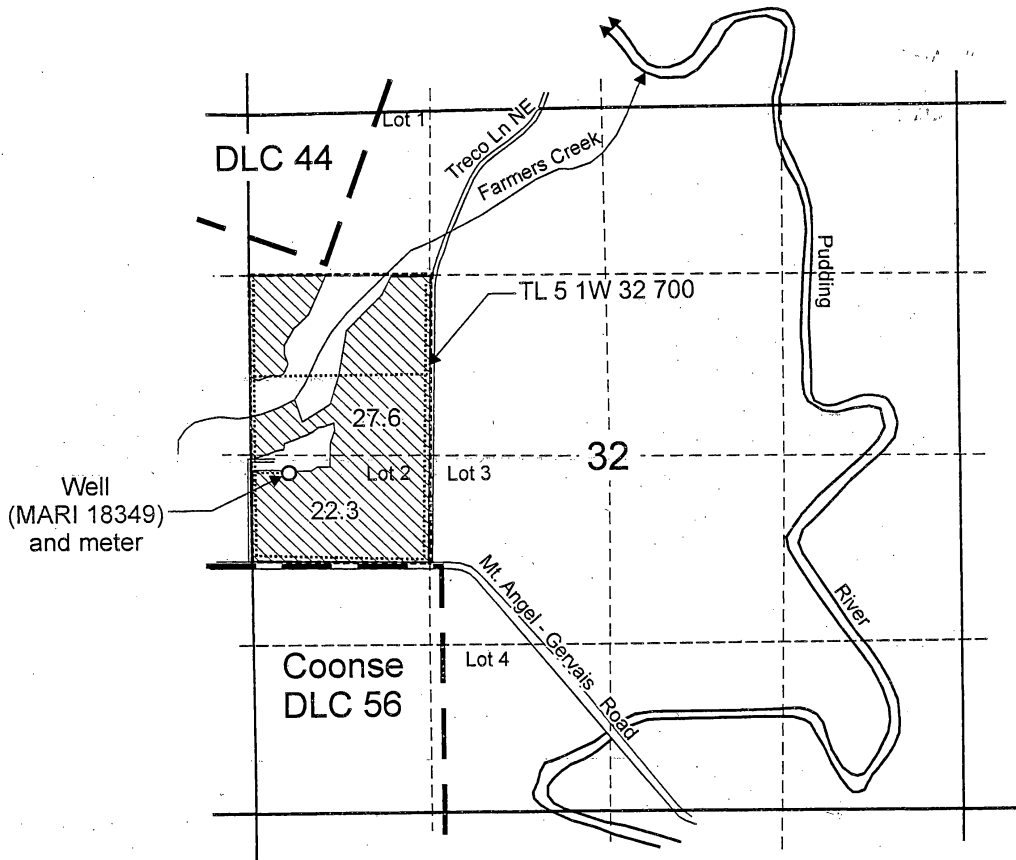

Well (MARI 18349) is located 710 feet north and 1,090 feet west from the NE corner of the Coonse DLC 56.

Area (49.9 acres) irrigated under Application G-16476, Permit G-16033.

Tax lot boundary

Donation Land Claim boundary

Irrigation mainlines

RECEIVED

DEC 05 2014

WATER RESOURCES DEPT
SALEM, OREGON

Scale: 1" = 1,320'

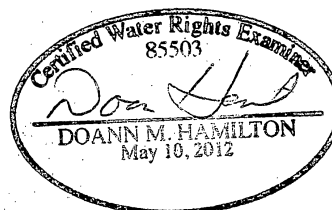
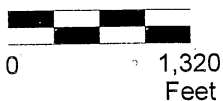

RENEWS JUN 30 2015

This map was prepared for the purpose of identifying the location of a water right only and is not intended to provide legal dimensions or location of property ownership lines.

Claim of Beneficial Use Map
Application G-15819, Permit G-16634

Michael Steinkamp
T.5S. R.1W. Section 32, W.M.

Pacific Hydro-Geology Inc.

11/2014