

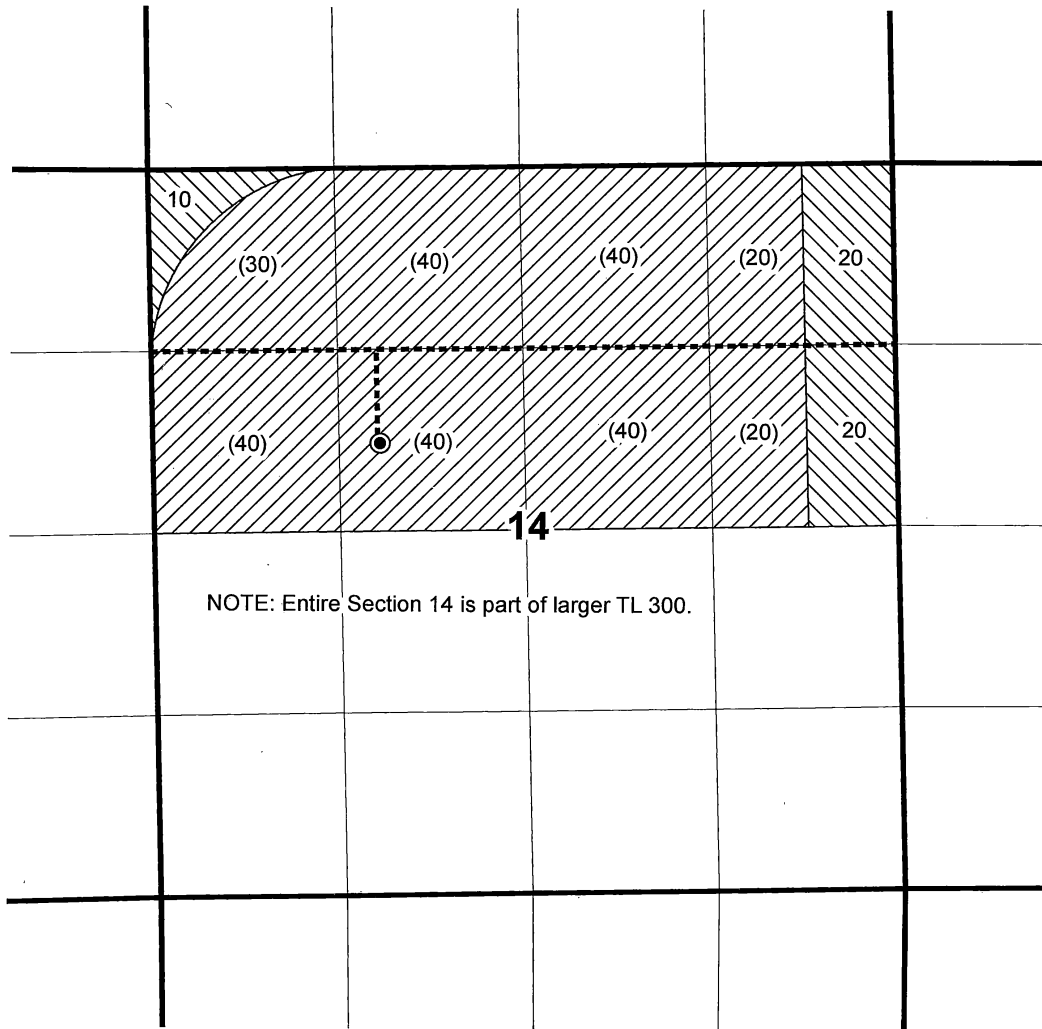

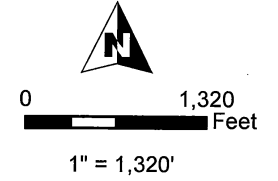

T24S R27E, WM, HARNEY COUNTY, OR



NOTE: Entire Section 14 is part of larger TL 300.

- Well
- Buried Mainline
-  Permit: G 5253 \* IR
-  Permit: G 5253 \* IS
-  Section Boundary
-  QQ

Middle Well: 2000' S, 1700' E of NW Cor S14

RECEIVED

OCT 15 2018

OWRD



Renewal Date: 12-31-2018

**CLAIM OF BENEFICIAL USE MAP for  
Singhose Land & Cattle Company, LLC**

Date: 6/30/18

Ap G-6726

Permit G-5253

This map is not intended  
to provide legal dimensions  
or locations of property  
ownership lines.

**WATER RIGHT SERVICES, LLC**  
PO BOX 1830, BEND, OR 97709  
**WWW.OREGONWATER.US** CCB # 197121  
johnshort@usa.com 541-389-2837