



1" = 400'

NOTE: THIS MAP IS NOT INTENDED TO PROVIDE LEGAL DIMENSIONS OR LOCATIONS OF PROPERTY OWNERSHIP LINES.

DESCHUTES COUNTY, OREGON

TOWNSHIP 16 SOUTH  
RANGE 12 EAST,  
WILLAMETTE MERIDIAN

SECTION 31  
SE 1/4 SW 1/4            0.45 ACRES  
(TAX LOT 419)

APPLICATION G-16427            PERMIT G-16133

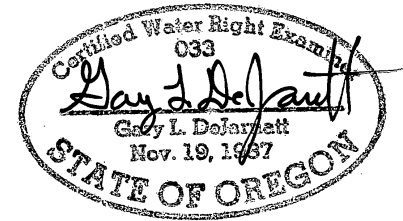
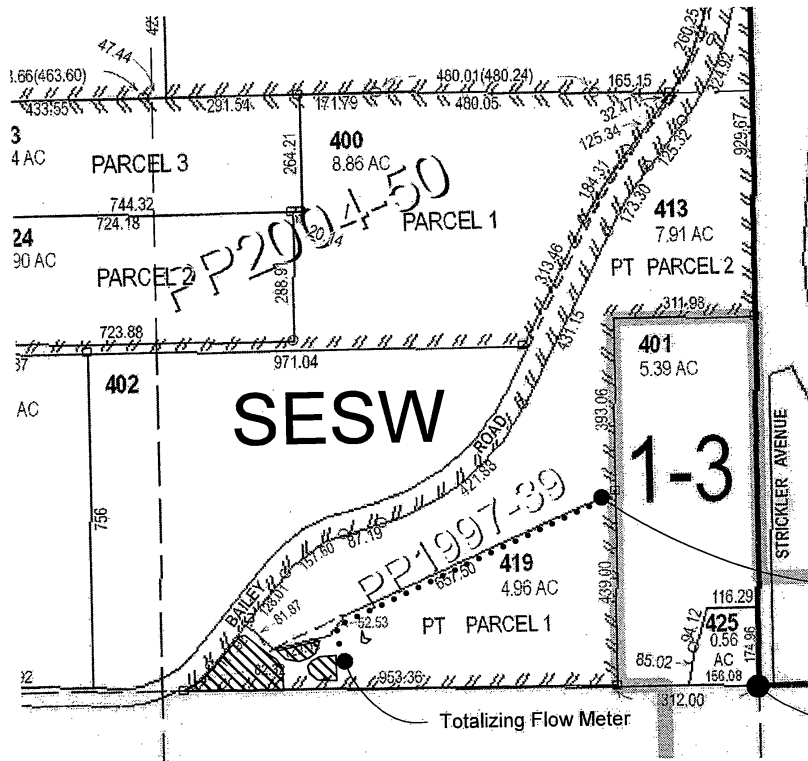

RENEWAL DATE: 12-31-2013

POA - 350' West, 420' North of South Quarter Corner

South Quarter Corner

RECEIVED

JUN 29 2012

WATER RESOURCES DEPT  
SALEM, OREGON

POU - IRRIGATION

QUARTER QUARTER BOUNDARIES

BURIED PIPELINE

TITLE		CLAIM OF BENEFICIAL USE MAP for REGAN SCOTT	
WATER RIGHT SERVICES, LLC P.O. BOX 1830, BEND OR 97709		WWW.OREGONWATER.US (541) 389-2837	
DATE JUNE 19, 2012	JOHNSHORT@USA.COM	SHEET 1 OF 1	JOB # 12028