

T.10S., R.3W., W.M.

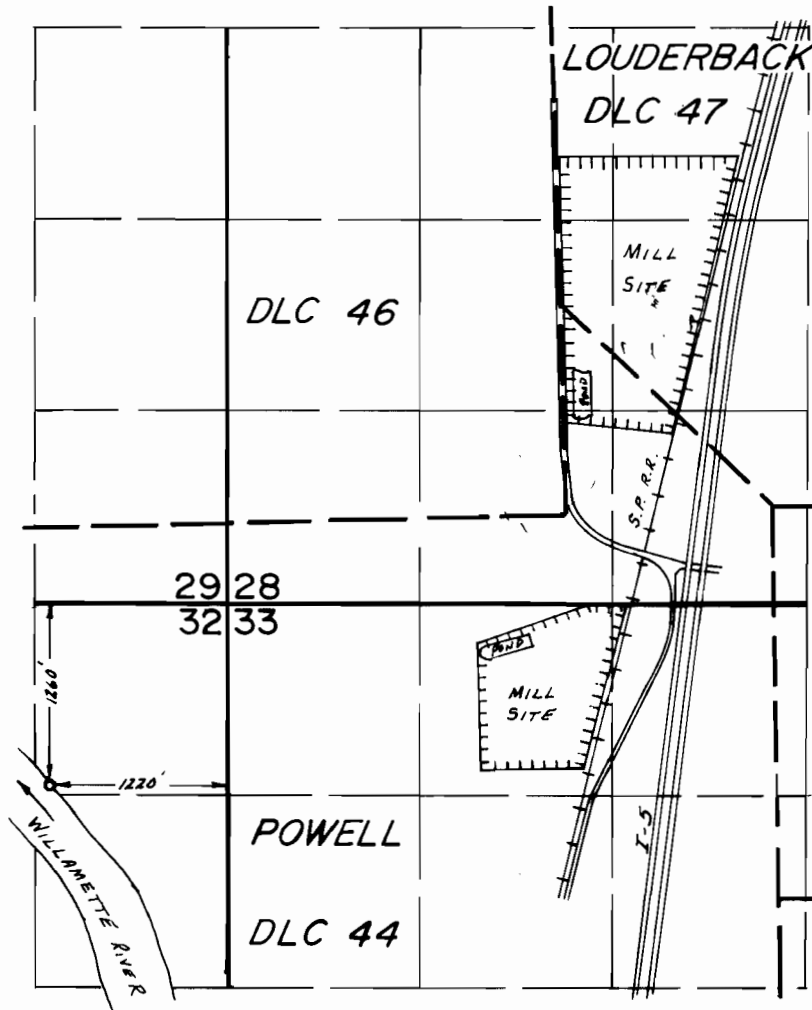

SCALE: 1"=1320'

FINAL PROOF SURVEY
UNDER

Application No. 29640... Permit No. 23102.....

IN NAME OF
WILLAMETTE INDUSTRIES, INC.
.....(ALBANY PAPER MILL).....

Surveyed May 4..... 1984, by L.M.TOLL.....

Application for a Water Right Transfer Authorized Place of Use/Point of Diversion

Certificate 54268

Township 10 South, Range 3 West (W.M.)

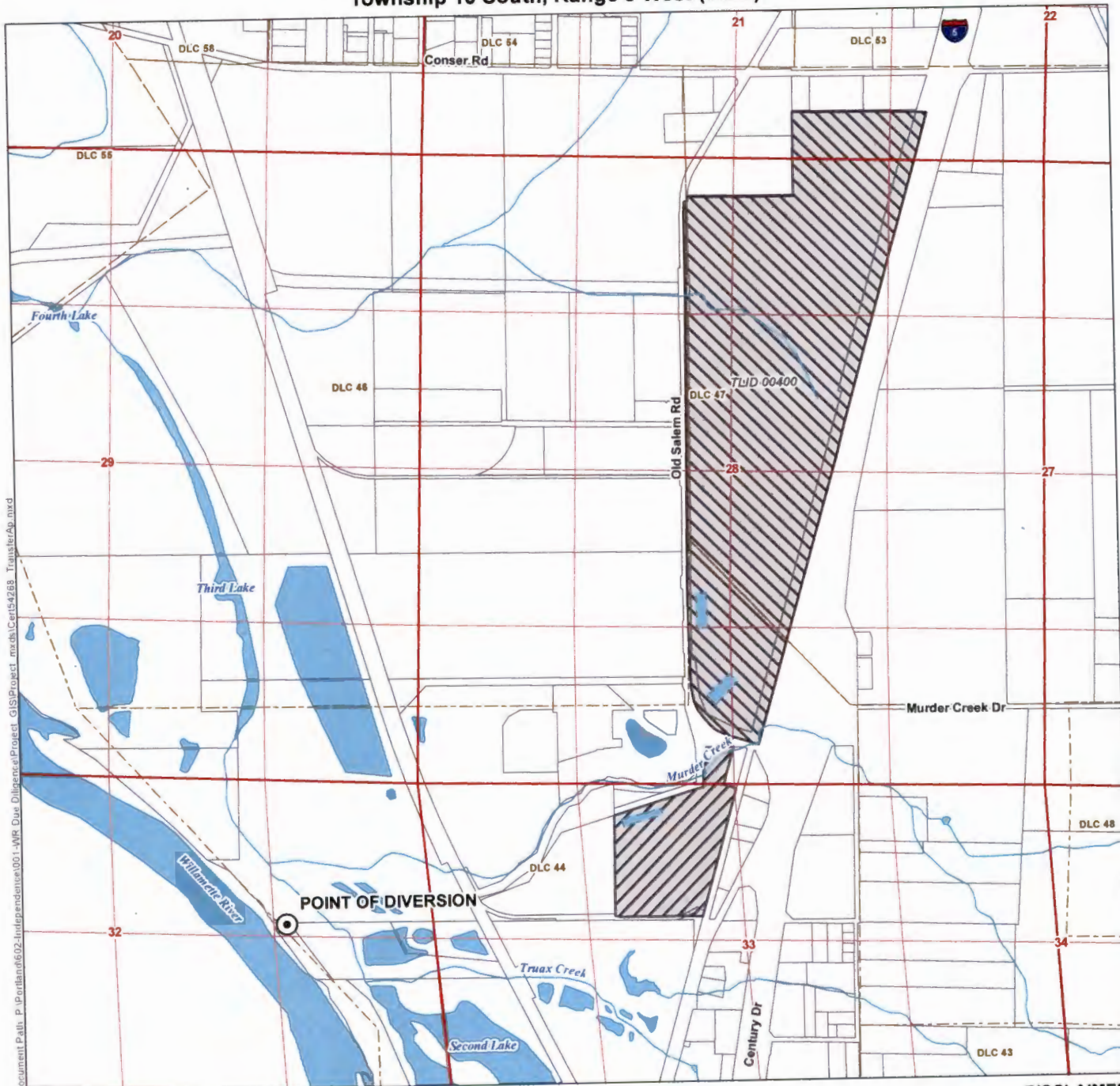

Document Path: P:\orlan\602-Independent\001-WR-Due Diligence\Project_GIS\Project_mxd\Cert54268_TransferApp.mxd

LEGEND

- Point of Diversion (POD)
- Authorized POU, Not Subject to the Transfer
- Authorized POU, Subject to the Transfer
- Tax Lot
- Donation Land Claim (DLC)
- Watercourse
- Waterbody

POD LOCATION DESCRIPTION

Point of Diversion
Located 1260 feet South and 1220 feet West from the NE corner of Section 32, Township 10 South, Range 3 West (W.M.)

Certified Water Rights Examiner Stamp

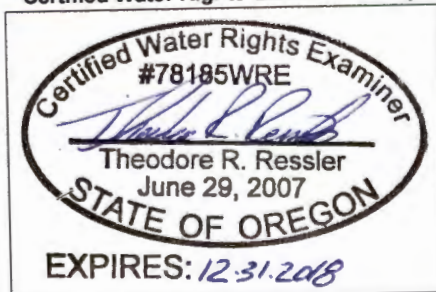

DISCLAIMER

This map was prepared for the purpose of identifying the location of a water right only and it is not intended to provide legal dimensions or location of property ownership lines.

MAP NOTES

Date: November 6, 2017
Data Sources: BLM, OWRD, ESRI, Linn Co., USGS

RECEIVED

NOV 20 2017



0 600 1200
1 inch = 1,320 feet



T 12773