

COBU MAP # 2006

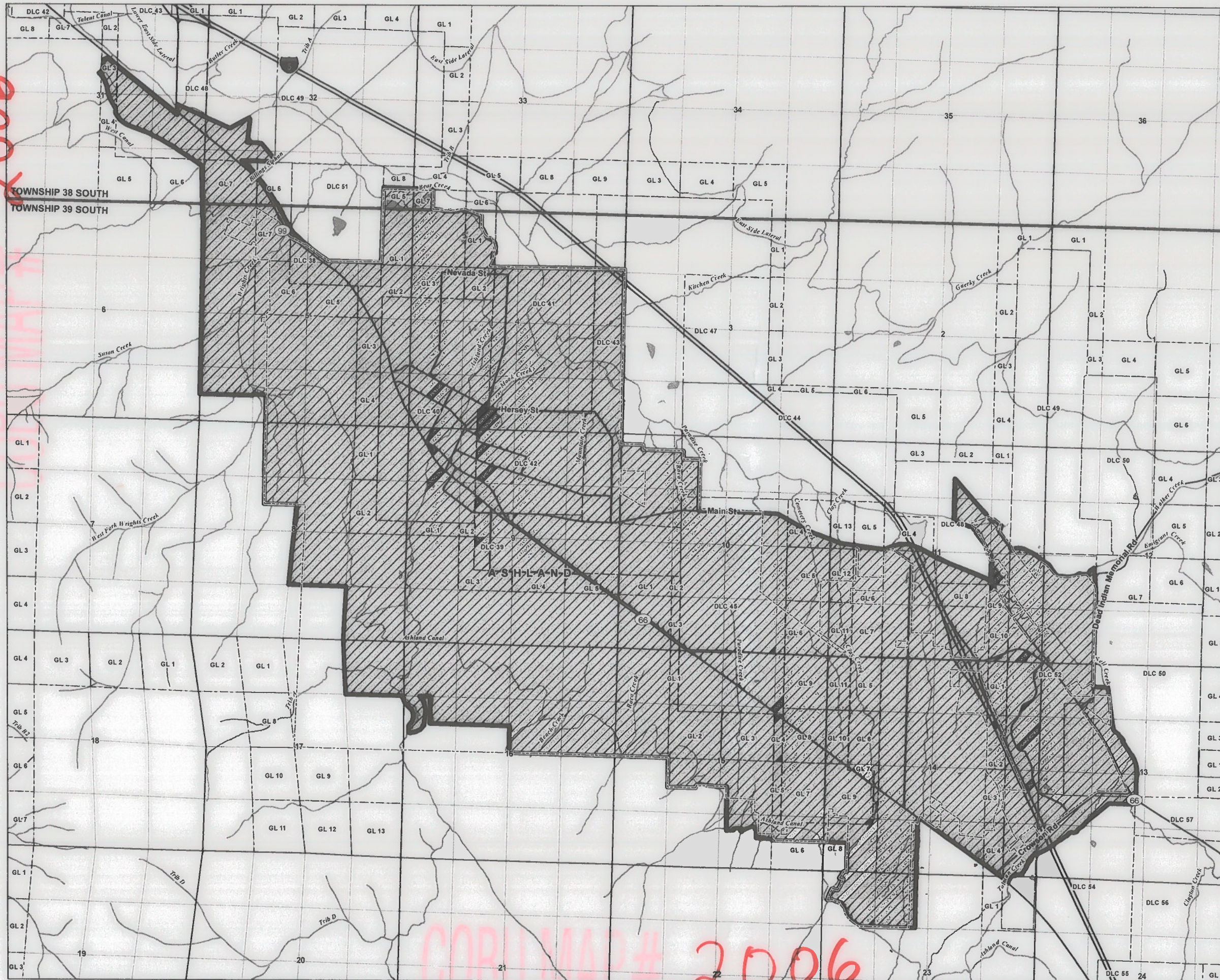

**Claim of Beneficial Use
Place of Use Map
Transfer T-12685**

**A Water Right in the Name of the
United States Bureau of Reclamation**

Jackson County, Oregon

LEGEND

- Place of Use (POU)
- Government Lot (GL)
- Donation Land Claim (DLC)
- City Limit
- City Service Area
- Watercourse
- Waterbody

Place of Use Description
"Within the service boundary of the City of Ashland"

RECEIVED
OCT 15 2018
OWRD

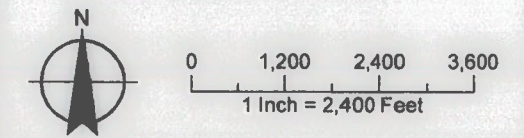
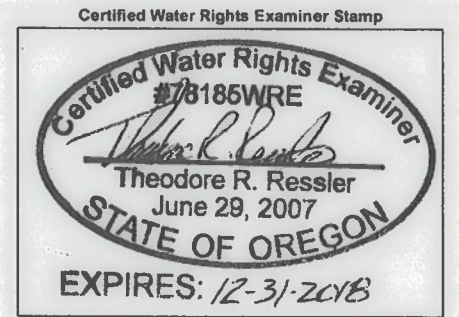

DISCLAIMER
This map was prepared for the purpose of identifying the location of a water right only and is not intended to provide legal dimensions or location of property ownership lines.

Date: August 24, 2018
Data Sources: Jackson County GIS, OWRD



COBU MAP # 2006

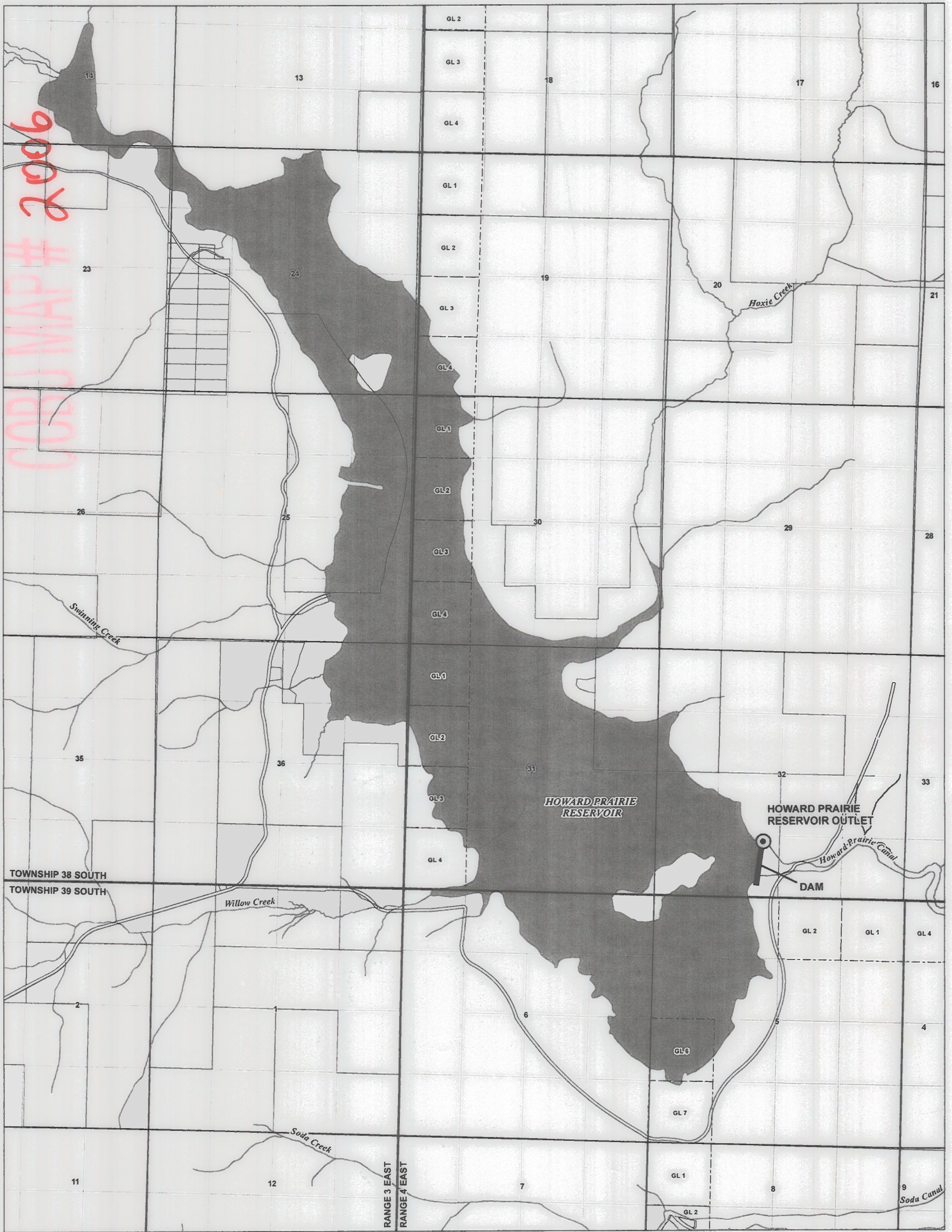

LEGEND

- Point of Diversion (POD)
- Tax Lot
- Government Lot (GL)
- Watercourse
- Waterbody

POD LOCATION DESCRIPTION
HOWARD PRAIRIE RESERVOIR OUTLET
 Located 1230 feet North and 2285 feet East from the SW Corner of Section 32, Township 38 South, Range 4 East (W.M.)

DISCLAIMER
 This map was prepared for the purpose of identifying the location of a water right only and it is not intended to provide legal dimensions or location of property ownership lines.
 Date: August 24, 2018
 Data Sources: Jackson County GIS, OWRD

RECEIVED
 OCT 15 2018
 OWRD

Claim of Beneficial Use Point of Diversion Map Transfer T-12685

A Water Right in the Name of the United States Bureau of Reclamation
 Jackson County, Oregon

Certified Water Rights Examiner Stamp

Scale: 1 Inch = 2,000 Feet

GSI Water Solutions, Inc.