

**CLAIM of BENEFICIAL USE MAP
FOR: BILL HARPELL
BY: NATHAN R. REED, CWRE
T32S, R5W, W.M. SECTION 12
PERMIT NO. S-54067
TAX LOT 600**

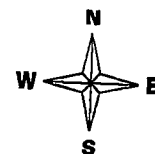

Scale: 1" = 400'

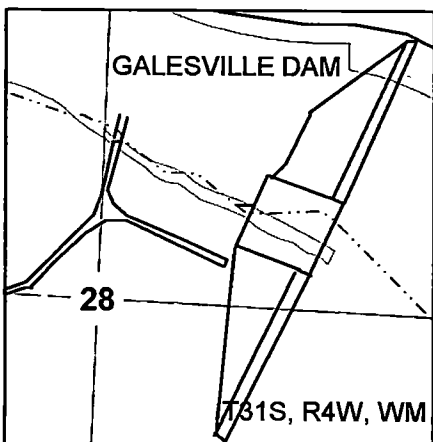

Legend

| | | | | | |
|-------|-----------|-----|--------------|---------|-----------|
| ----- | Stream | --- | Lateral Line | □ | Section |
| ○ | POD | ■ | Structures | - - - - | Quarter |
| ▼ | PUMP | ⋯⋯⋯ | Driveway | - - - - | Sixteenth |
| ⊙ | Meter | → | Flow Arrow | □ | Parcels |
| ----- | Main Line | | | | |

DATE SURVEYED: Feb. 11, 2015

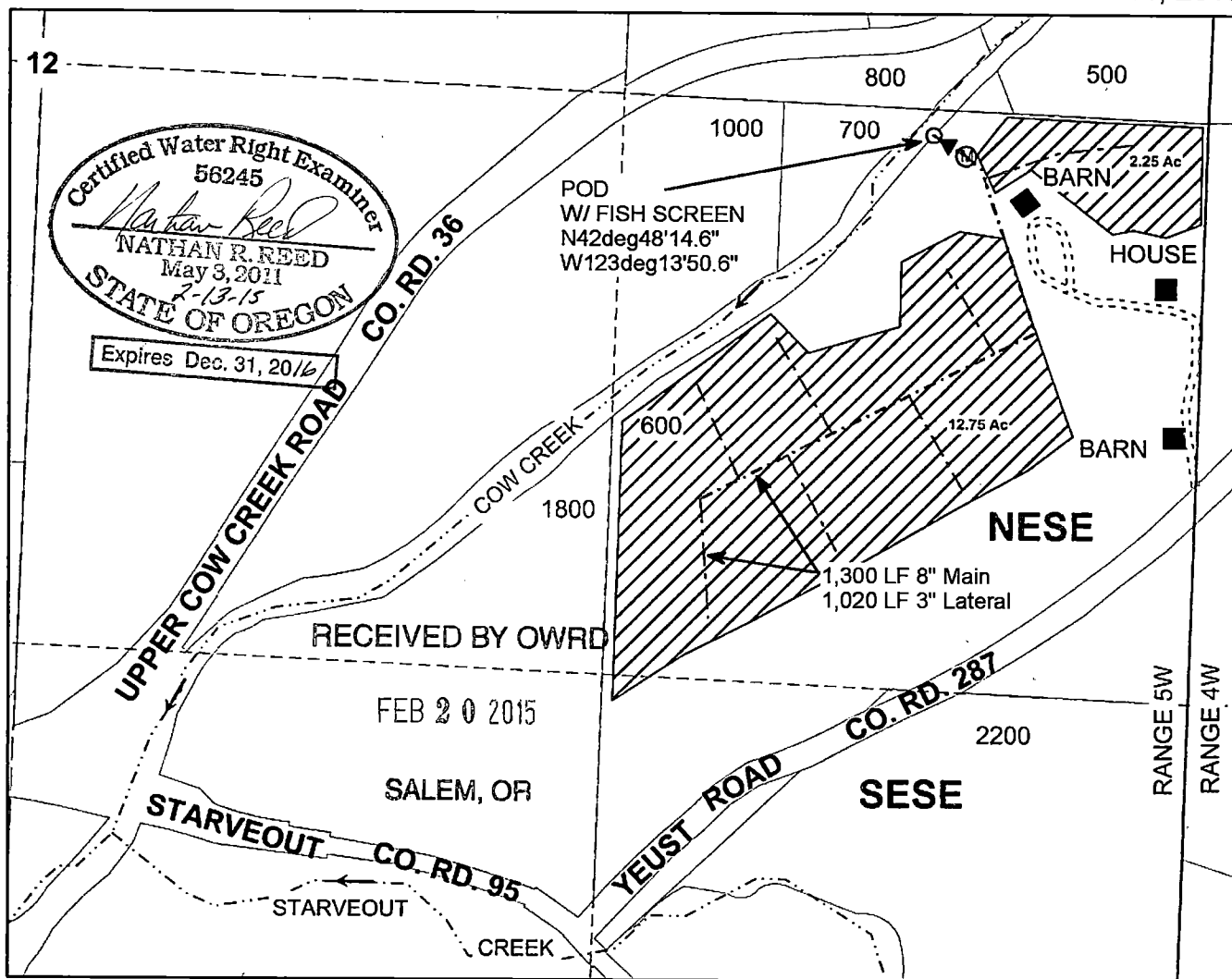

POD IS LOCATED 600 FEET WEST AND 50 FEET SOUTH OF THE E1/4 OF SECTION 12.

MAP PREPARED FOR:
BILL HARPELL
PO BOX 306
AZALEA, OR 97410

THE PURPOSE OF THIS MAP IS TO IDENTIFY THE LOCATION OF THE WATER RIGHT. IT IS NOT INTENDED TO PROVIDE INFORMATION RELATIVE TO THE LOCATION OF PROPERTY OWNERSHIP BOUNDARY LINES.

MAP PREPARED BY:
NATHAN R. REED, P.E., CWRE
1113 SE CASS AV
ROSEBURG, OR 97470