

# T.4S. R.3E. Section. 9, W.M.

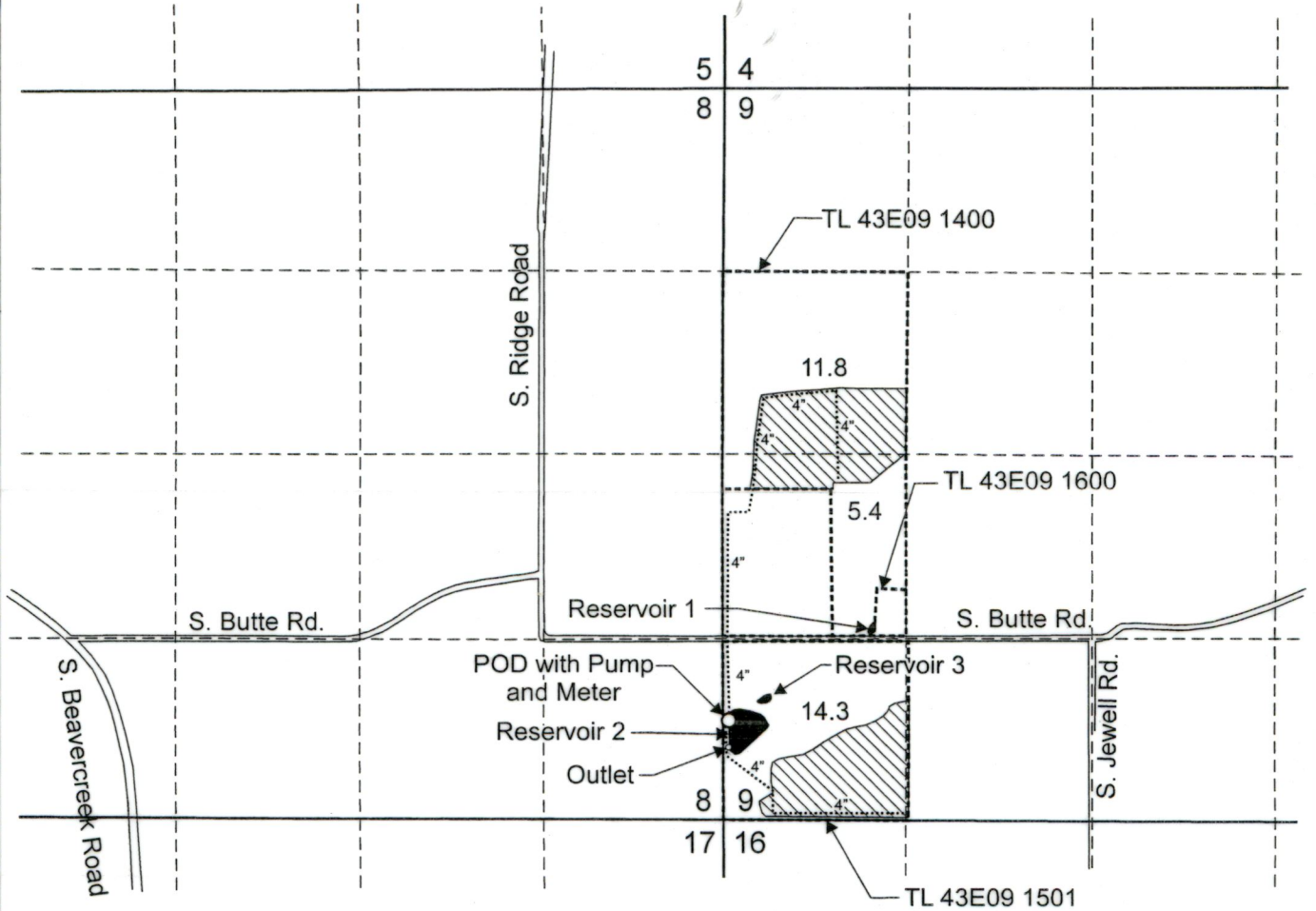

Reservoir 1 (outlet) is located 1,340 feet north and 1,060 feet east from the southwest corner, Section 9.  
 Reservoir 2 (outlet) is located 520 feet north and 40 feet east from the southwest corner, Section 9.  
 Reservoir 3 (outlet) is located 840 feet north and 260 feet east from the southwest corner, Section 9.  
 Point of Diversion (Reservoir 2) is located 720 feet north and 40 feet east from the southwest corner, Section 9.

 Area (31.5 Acres) is irrigated under Application S-72352, Permit S-53427.

- Tax lot boundary
- ..... Irrigation main line

**RECEIVED**

AUG 12 2014

WATER RESOURCES DEPT  
 SALEM, OREGON

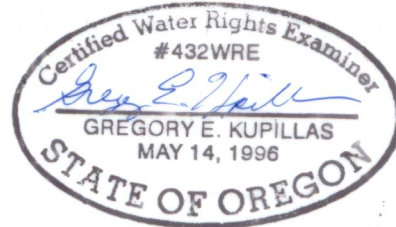

EXPIRATION DATE: 6/30/2014

Scale: 1" = 1,320'



This map was prepared for the purpose of identifying the location of a water right only and is not intended to provide legal dimensions or location of property ownership lines.



Pacific Hydro-Geology Inc.

06/2014

Claim of Beneficial Use Map  
 Application R-72351, Permit R-12502,  
 Application S-72352, Permit S-52427  
 Robert J. Hoffman DBA Hoffman Trees  
 T.4S, R.3E. Section 9, W.M.