

T.4S. R.3E. Section. 9, W.M.

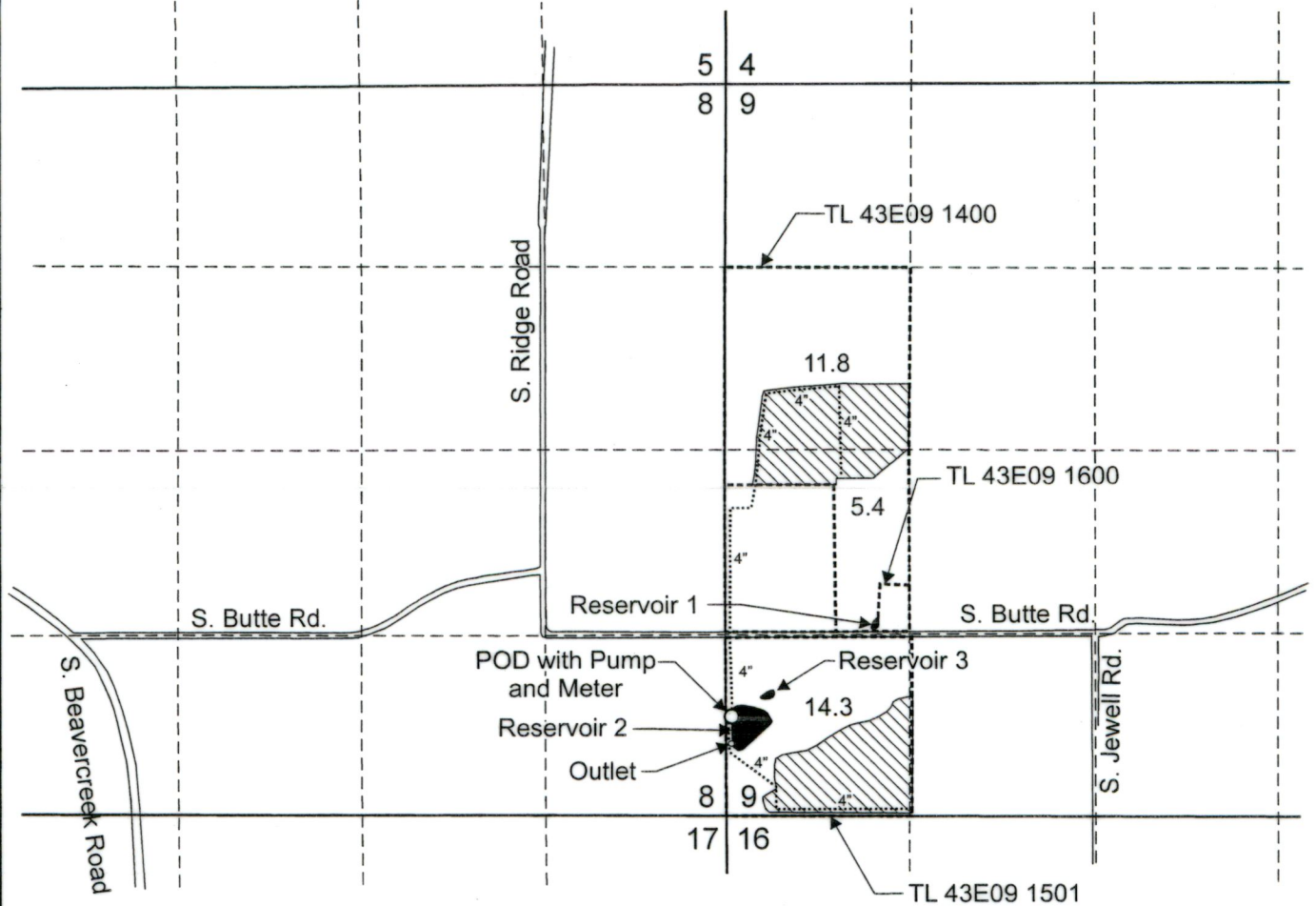

Reservoir 1 (outlet) is located 1,340 feet north and 1,060 feet east from the southwest corner, Section 9.
 Reservoir 2 (outlet) is located 520 feet north and 40 feet east from the southwest corner, Section 9.
 Reservoir 3 (outlet) is located 840 feet north and 260 feet east from the southwest corner, Section 9.
 Point of Diversion (Reservoir 2) is located 720 feet north and 40 feet east from the southwest corner, Section 9.

 Area (31.5 Acres) is irrigated under Application S-72352, Permit S-53427.

- Tax lot boundary
- Irrigation main line

RECEIVED

AUG 12 2014

WATER RESOURCES DEPT
 SALEM, OREGON

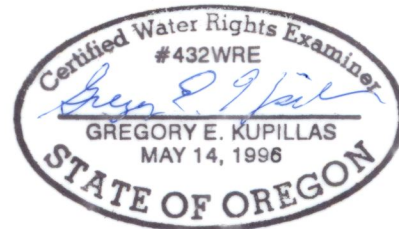

EXPIRATION DATE: 6/30/2015

Scale: 1" = 1,320'



This map was prepared for the purpose of identifying the location of a water right only and is not intended to provide legal dimensions or location of property ownership lines.



Pacific Hydro-Geology Inc.

Claim of Beneficial Use Map
 Application R-72351, Permit R-12502,
 Application S-72352, Permit S-52427
 Robert J. Hoffman DBA Hoffman Trees
 T.4S, R.3E. Section 9, W.M.

06/2014