

CLAIM OF BENEFICIAL USE
 FOR SHARON McCALL
 IN NW 1/4 OF NW 1/4
 SECTION 31, T 34 S, R 11 W, WM
 CURRY COUNTY, OREGON

APPLICATION #S-69969
 PERMIT #S-52229

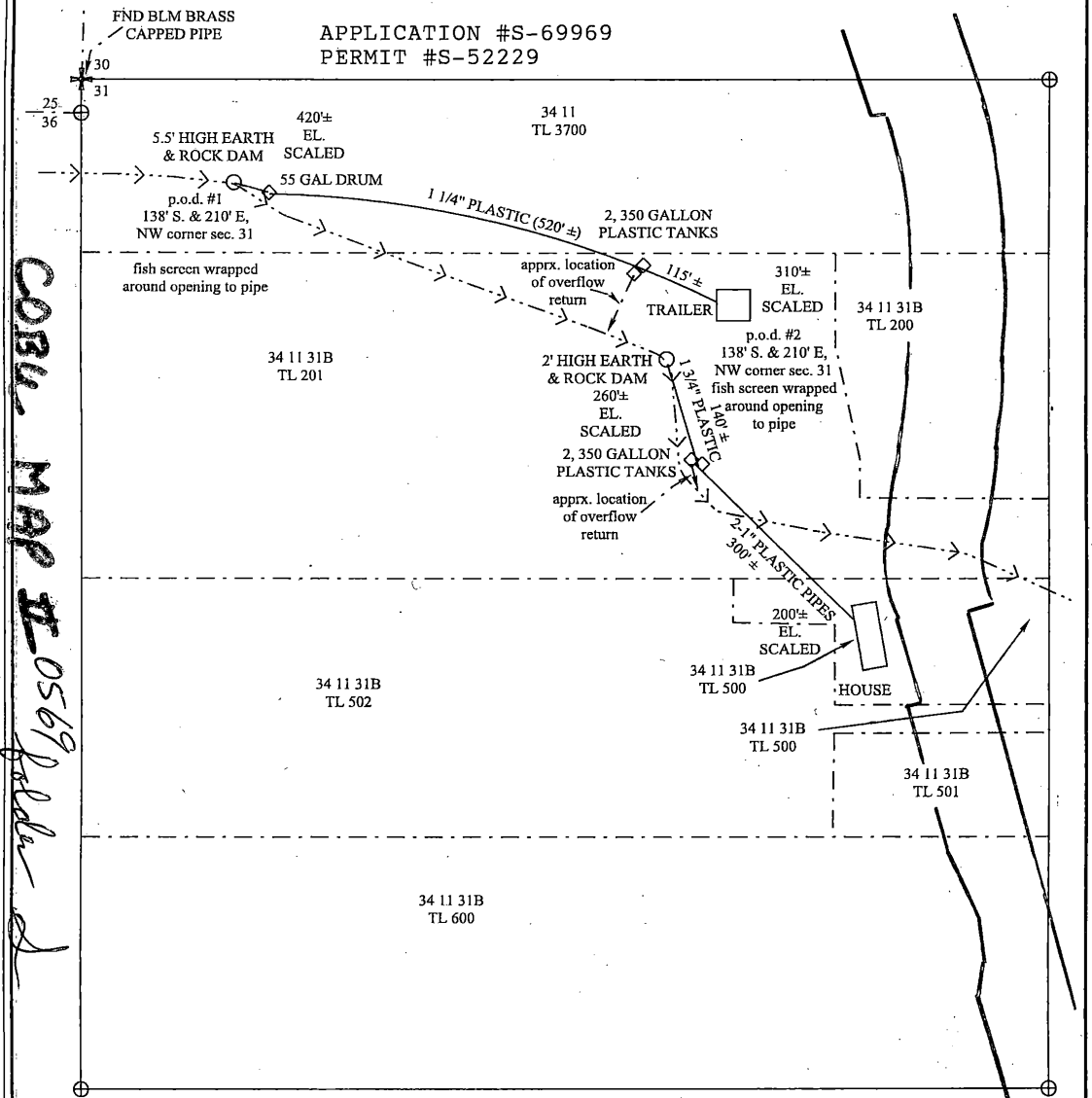

CORRECTION MAP # 0569

THIS MAP IS NOT INTENDED TO PROVIDE LEGAL
 DIMENSIONS OR LOCATION OF PROPERTY OWNERSHIP LINES

THIS MAP WAS PREPARED FOR
 SHARON McCALL
 1406 SW "G" STREET
 GRANTS PASS, OREGON
 97526

LEGEND

- ◇ PLASTIC RESEVOIR TANK
- POINT OF DIVERSION
- -> APPROXIMATE LOCATION OF SLIDE CREEK
- ⊕ CALCULATED GOVT. CORNER



FLAVIN LAND SURVEYING
 32053 CEDAR VALLEY ROAD
 GOLD BEACH, OREGON 97444
 541-247-6485