

SECTIONS 18 & 19, TWP.2 S. RANGE 14 E. W.M.
 WASCO COUNTY, OREGON

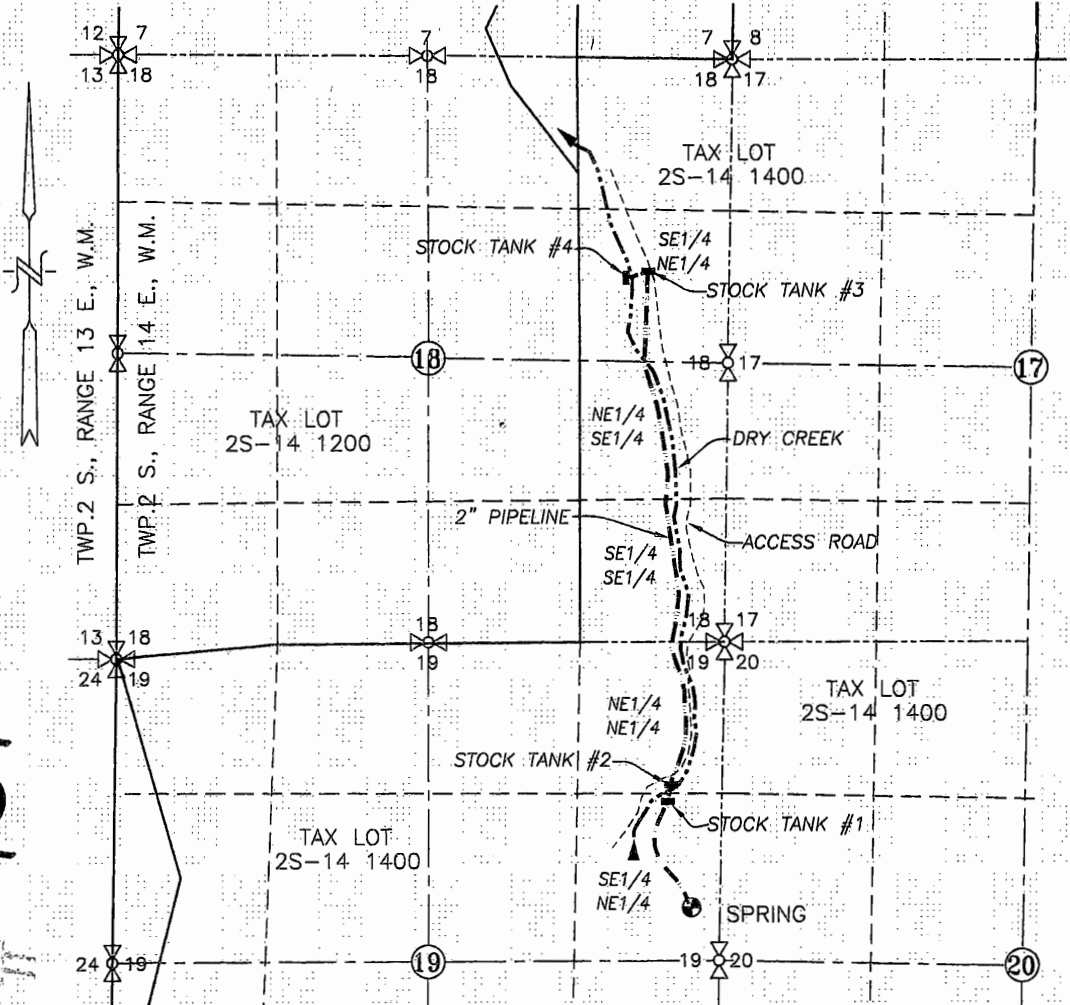

937
 SUBMIT #

LEGEND :

- SPRING: 2,310' S. & 280' W. OF NE CORNER SEC. 19
- STOCK TANK (4 TOTAL)
- 2" GRAVITY PIPELINE
- ~>~> STREAM WITH DIRECTIONAL FLOW

RECEIVED BY OWRD

SEP 14 2015

SALEM, OR

CLAIM OF BENEFICIAL USE MAP

SCALE: 1" = 1320'

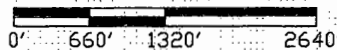

APPLICATION No. S-74719

PERMIT No. S-53627

IN THE NAME OF:
ERNEST

DATE: JUNE 25, 2015

BY: **TENNESON ENGINEERING CORP.**
 3775 CRATES WAY
 THE DALLES, OREGON, 97058
 PH. 541-296-9177
 FAX 541-296-6657



EXPIRES: 06/30/2016

NOTE:

"THIS MAP IS NOT INTENDED TO PROVIDE DIMENSIONS OR LOCATIONS OF PROPERTY OWNERSHIP LINES."