

# CLAIM OF BENEFICIAL USE AND FINAL PROOF MAP

FOR  
**LOYAL ROOKHUYZEN**

T40S, R10E, Sec. 17, W.M.  
KLAMATH COUNTY, OREGON

APPLICATION No. G-12567  
PERMIT No. G-12428

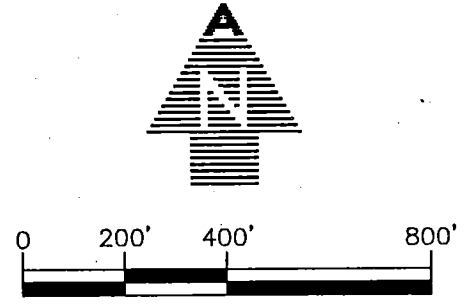
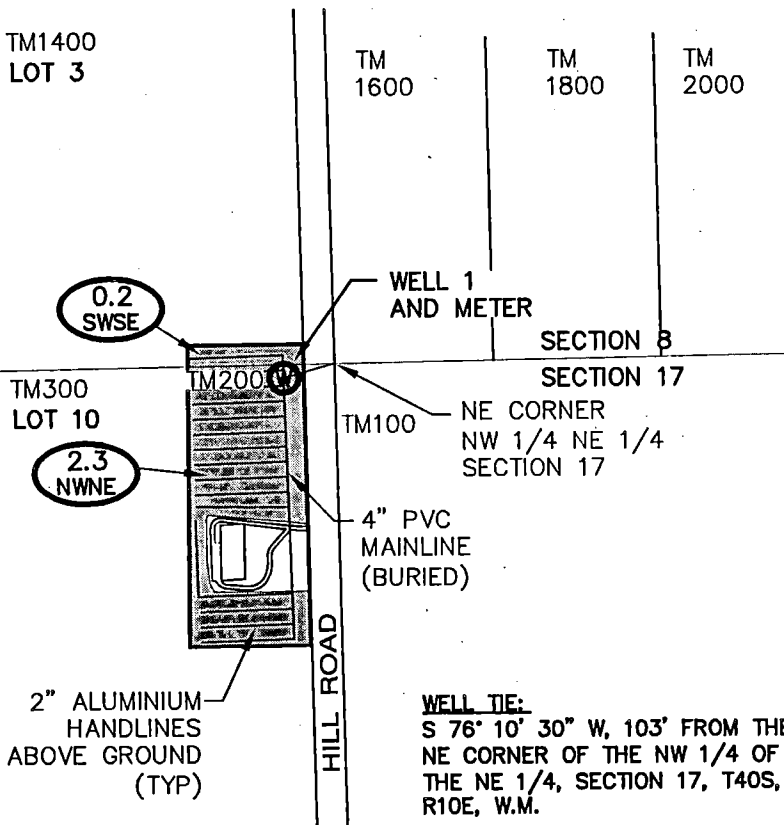

**NOTES:**

1. THIS MAP WAS PREPARED FROM FIELD MEASUREMENTS, NAIP 2005 AERIAL PHOTOGRAPH AND KLAMATH COUNTY TAX MAP 401017.
2. THE PURPOSE OF THIS MAP IS TO IDENTIFY THE LOCATION OF THE WATER RIGHT ONLY, AND IS NOT INTENDED TO PROVIDE DIMENSIONS OR LOCATION OF PROPERTY LINES.
3. DATE OF PRIORITY FOR THIS APPLICATION IS JUNE 12, 1991.

GOV'T LOT	TAX MAP #	1/4 1/4	SECTION	TOWNSHIP	RANGE	PERMITTED ACRES	# IRRIGATED ACRES
10	10	NWNE	17	40S	10E	2.50	2.3
3	1400	SWSE	8	40S	10E	0.0	0.2

TOTAL ACRES IRRIGATED:      2.50                      2.50

**LEGEND**

- TOTAL ACRES IRRIGATED PER 1/4 1/4
- IRRIGATED LANDS THIS CLAIM OF BENEFICIAL USE
- 1/4 1/4 SECTION
- TM300      TAX MAP NUMBER
- LOT 3      GOVERNMENT LOT NUMBER
- WATER RESOURCES DEPT SALEM, OREGON BOUNDARY
- IRRIGATION PIPE
- 1/4 1/4 LINE
- ROADS

RECEIVED

*Loyal R. Rookhuyzen*  
Applicant signature

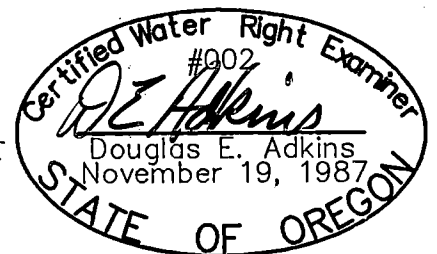

RENEWAL 1/1/13

**ADKINS**  
SINCE 1983  
CONSULTING ENGINEERS, INC.      Engineers   ▲   Planners   ▲   Surveyors  
2950 Shasta Way · Klamath Falls, Oregon 97603 · (541) 884-4666 · FAX (541) 884-5335  
Klamath Falls, Oregon  
6/10/11                      Rookhuyzen-base                      1481-01

**Claim of Beneficial Use  
and Final Proof Map  
for  
LOYAL ROOKHUYZEN**  
T40S, R10E, Sec. 17, W.M.  
Klamath County, Oregon