

Scale: 1" = 1320"

RECEIVED Claim of Beneficial Use
for
Company Farm
Permit G-17776
App. G-13794

FEB 20 2018

OWRD

RECEIVED

MAY 07 2018

OWRD

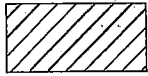

160.0 ac Irrigated Ground



Authorized POA



Mainline

Use this map
for POA
KLF
11-15-18

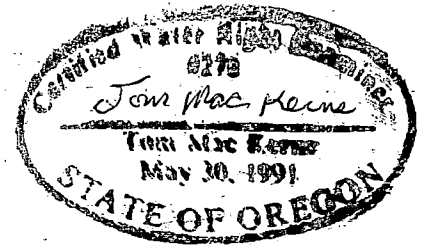

T. 8S R. 39E

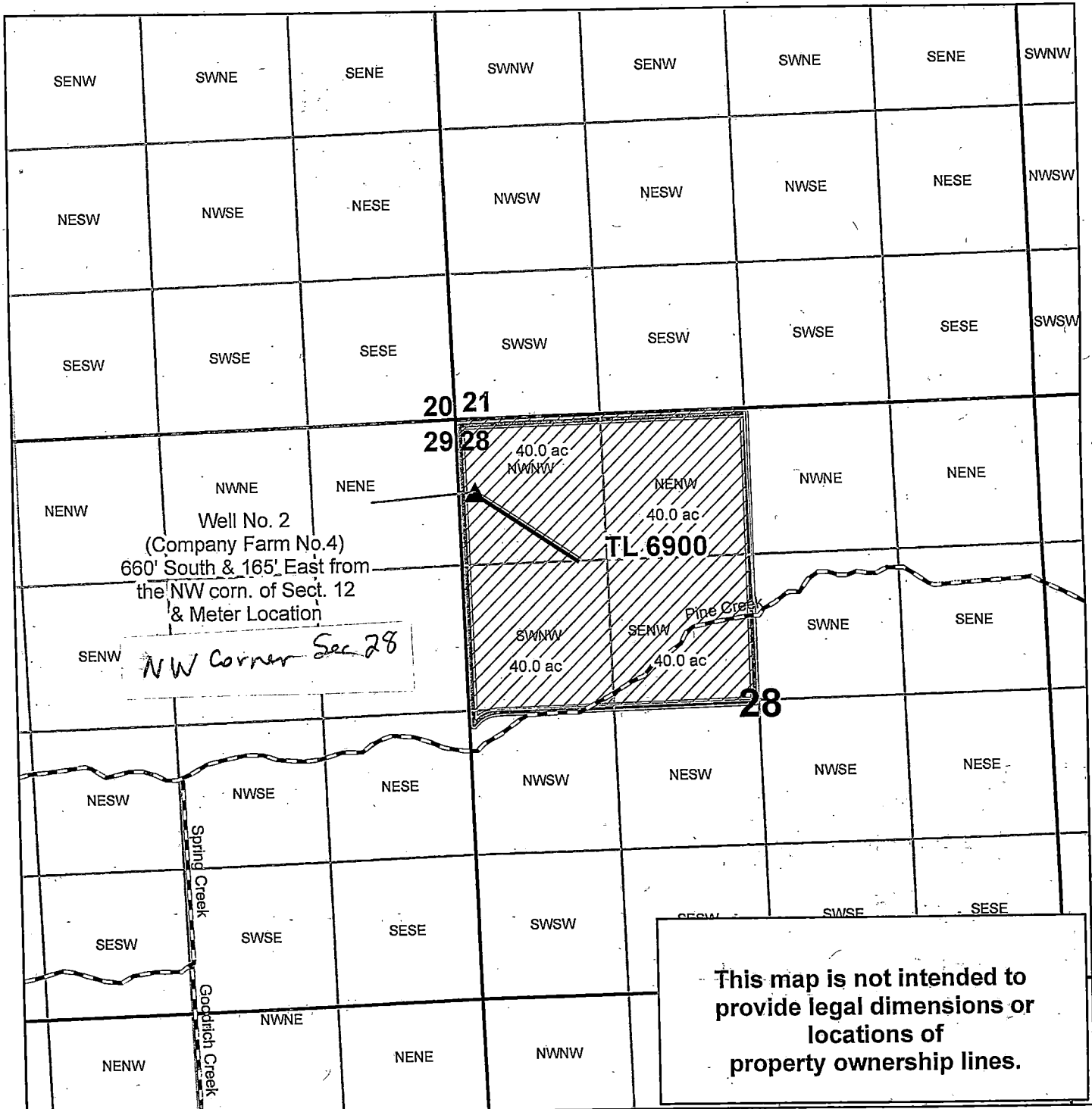

Use this map for
 - number acres for supplemental
 irrigation under Permit G-17776
 is limited by number acres primary
 irrigation under Certificate 92163.

RFA
 11-15-18

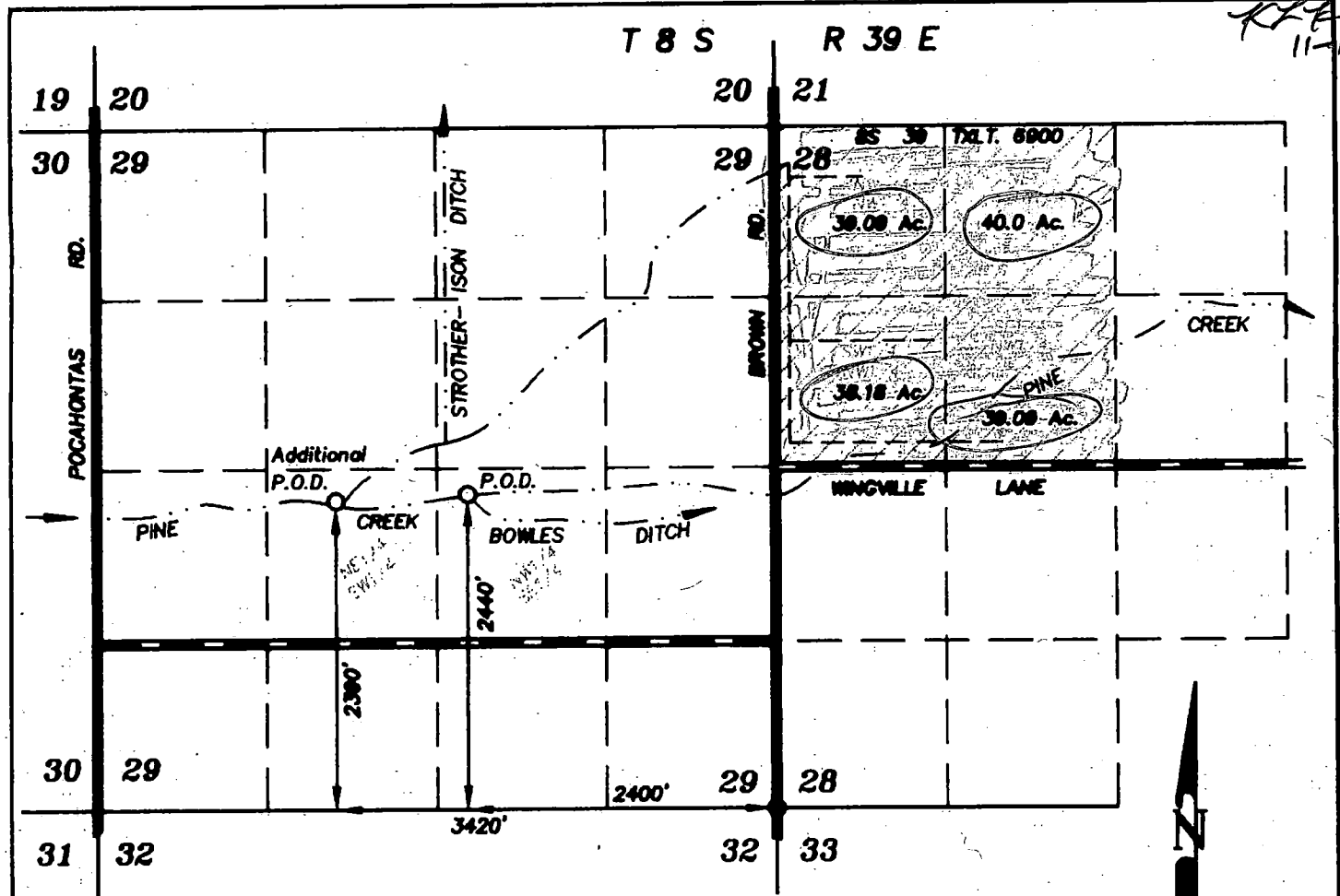

LEGEND

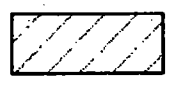

Lands irrigated by Additional P.O.D.

----- Lateral irrigation ditches.

RECEIVED

OCT 05 2009

SCALE: 1"=1320'

WATER RESOURCES DEPT
 SALEM, OREGON

SEPTEMBER 21, 2009

**FINAL PROOF MAP OF
 ADDITIONAL POINT OF DIVERSION**

FOR

WILLIAMS DITCH COMPANY

Site Survey, September 29, 2008

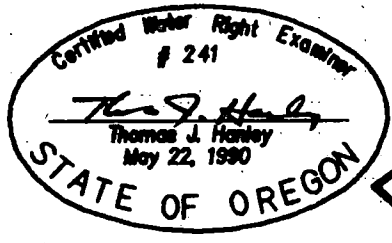

HANLEY

APPLICATION NO. T-9379
 PERMIT NUMBER T-9379

Cert
 92163

This map is for the purpose
 of identifying the water right
 location only and is not intended to
 provide legal dimensions or location
 of property ownership lines.

HANLEY ENGINEERING INC.
 2043 MAIN STREET
 BAKER CITY, OREGON