

T. 1 S. R. 3 W. W. M.

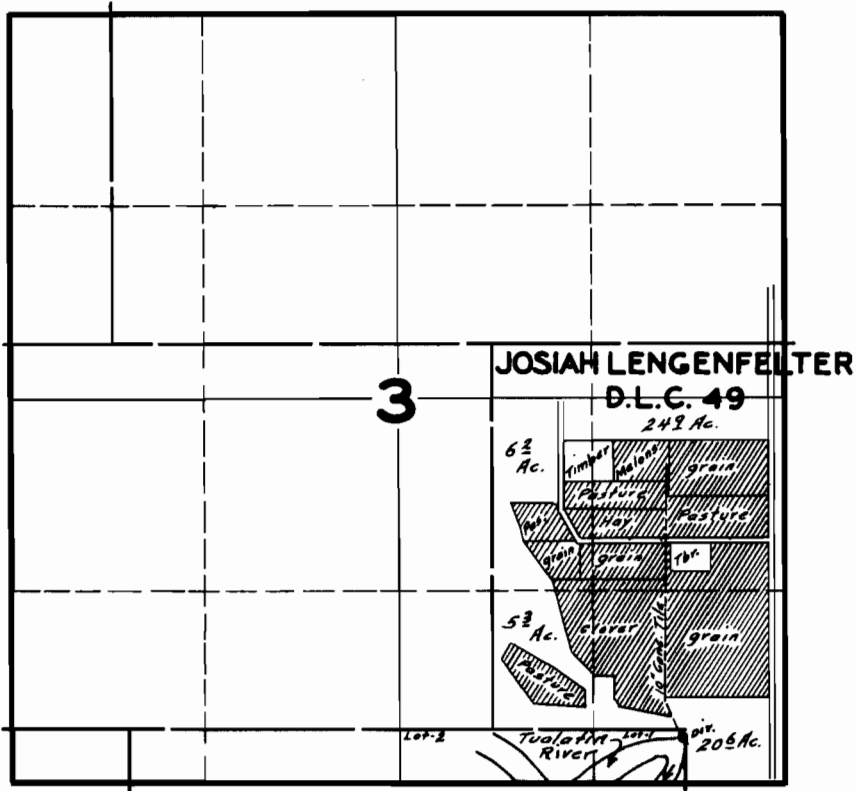

FINAL PROOF SURVEY UNDER

Application No. 19475 Permit No. 15058

IN NAME OF

C. B. BUCHANAN

Surveyed AUG. 27 1945 by [Signature]

MAP FOR

Water Right Transfer - FROM Map

Section 3, T1S, R3W, Washington County

Certs 15472 & 88122

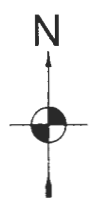

1 IN = 1320 FT
0 660 1320

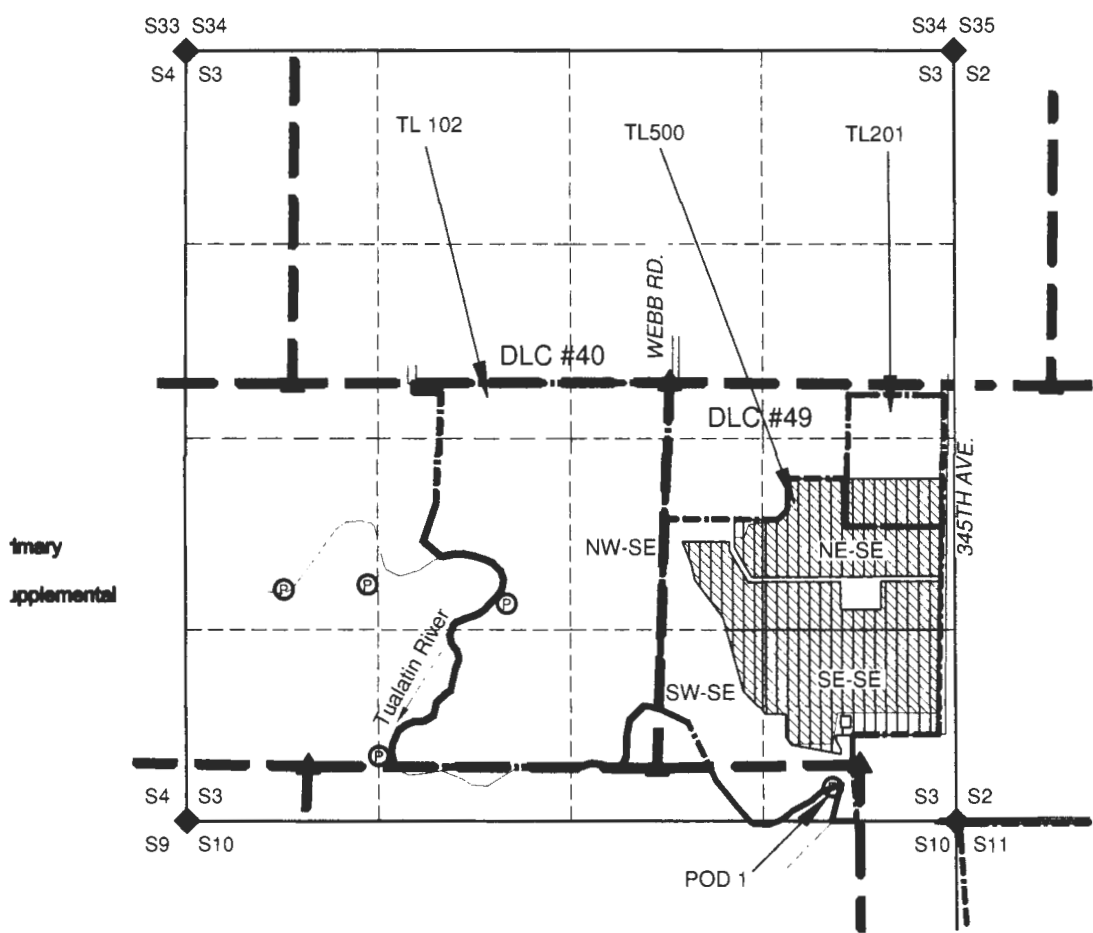

POD 1 IS 235' NORTH & 845' WEST FROM THE SE CORNER SECTION 3.

RECEIVED BY OWRD

NOTES:
 THIS MAP IS NOT INTENDED TO PROVIDE LEGAL DIMENSIONS OR LOCATIONS OF PROPERTY OWNERSHIP LINES.
 -PROPERTY LINES AND Q-Q LINES ARE BASED ON TAX ASSESSOR MAP FOR SECTION 3 (CD), T1S, R3W.
 -WATER CONVEYANCE LINES ARE ALL WITHIN THE PROPERTY AND THEREFORE ARE NOT SHOWN.

Q-Q	TAXLOT	ACRES BY CERT.	
		15472	88122
NE-SE	201	5.0	5.0
NE-SE	500	19.9	21.5
NW-SE	500	6.2	6.4
SW-SE	500	2.3	2.3
SE-SE	500	20.6	17.6

JUN 14 2017

SALEM, OR



- LEGEND**
- DONATION LAND CLAIM (DLC) CORNER
 - STREAM OR SURFACE DRAINAGE
 - SECTION CORNER
 - POINT OF DIVERSION
 - TAX LOT LINE
 - SECTION LINE
 - QUARTER-QUARTER LINE
 - DLC LINES
 - Q-Q QUARTER-QUARTER OF A SECTION

- Cert 88122 (TVID) Supplemental
- Cert 15472

MAP BY:
ASPEN RURAL LAND CONSULTING
 ERIC URSTADT, PE, PLS
 971-250-1520
 Jan 2017
 Speer2K

MAP FOR Water Right Transfer - TO Map Section 11, T1S, R3W, Washington County Cert 15472 & Supplemental 88122



1 IN = 1320 FT
0 660 1320

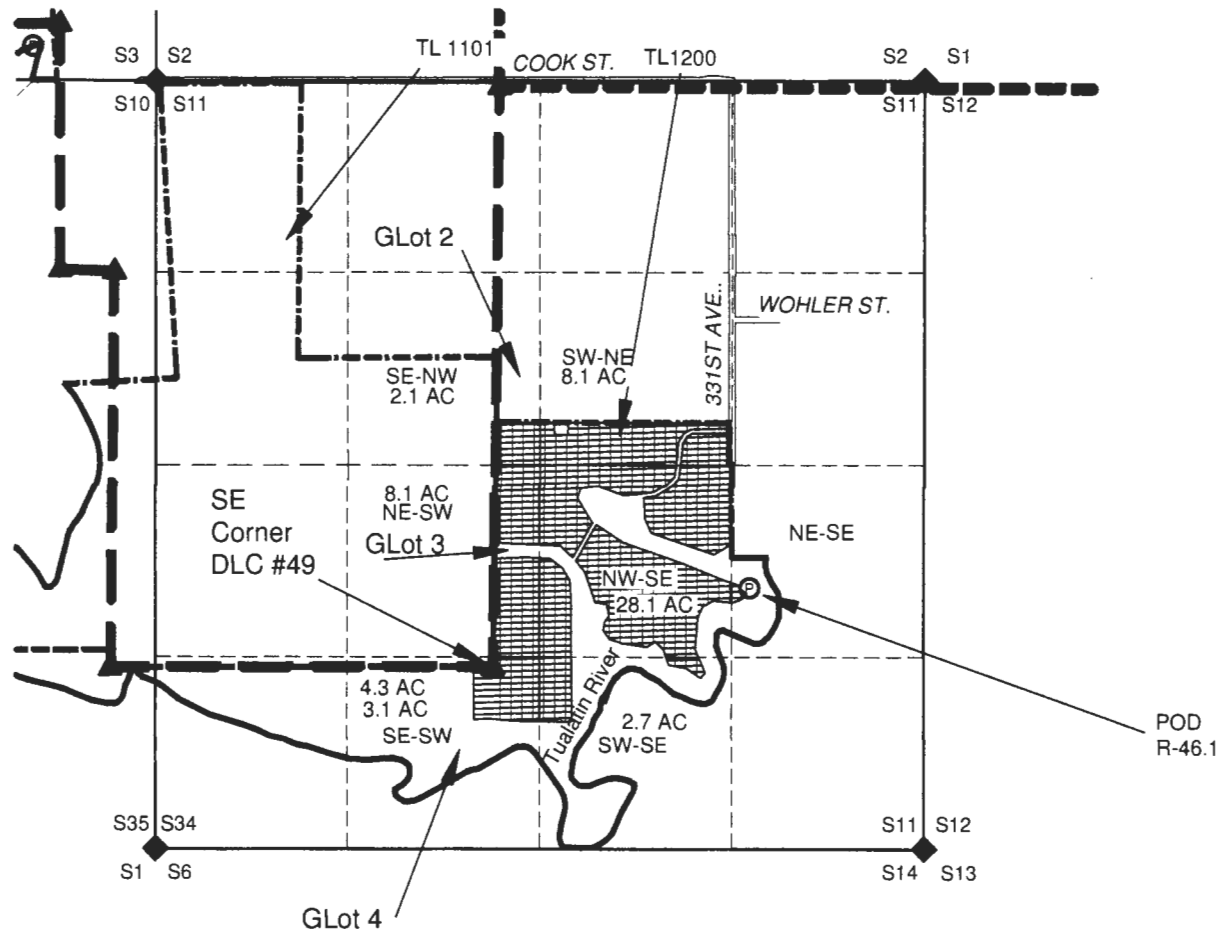

THE POD (R-46.1) IS 540' NORTH & 1760' EAST FROM THE SE CORNER OF DLC 49. RECEIVED BY OWRI

JUN 14 2017

SALEM, OR

LEGEND

- DONATION LAND CLAIM (DLC) CORNER
- STREAM OR SURFACE DRAINAGE
- SECTION CORNER
- POINT OF DIVERSION
- TAX LOT LINE
- SECTION LINE
- QUARTER-QUARTER LINE
- DLC LINES
- Q-Q QUARTER-QUARTER OF A SECTION

- (TVID) Supplemental 88122
- Cert 15472

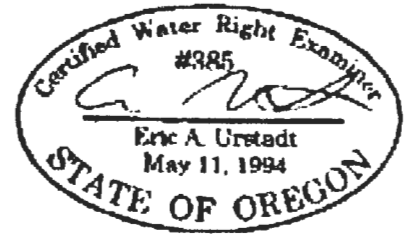

NOTES:
 THIS MAP IS NOT INTENDED TO PROVIDE LEGAL DIMENSIONS OR LOCATIONS OF PROPERTY OWNERSHIP LINES.
 -PROPERTY LINES AND Q-Q LINES ARE BASED ON TAX ASSESSOR MAP FOR SECTION 11, T1S, R3W.
 -WATER CONVEYANCE LINES SHALL BE ALL WITHIN THE PROPERTY AND THEREFORE ARE NOT SHOWN.
 -THE POD IS NAMED PER THE CERT. 88122 FINAL PROOF MAP; COORDINATES ARE DETERMINED FROM AERIAL PHOTO.

MAP BY:
ASPEN RURAL LAND CONSULTING
 ERIC URSTADT, PE, PLS
 971-250-1520
 Jan 2017
 Speer2K

ATT 7 - 11

MAP FOR Water Right Transfer - FROM & TO Map Section 11, T1S, R3W, Washington County Cert 88122 (Primary)



1 IN = 1320 FT
0 660 1320

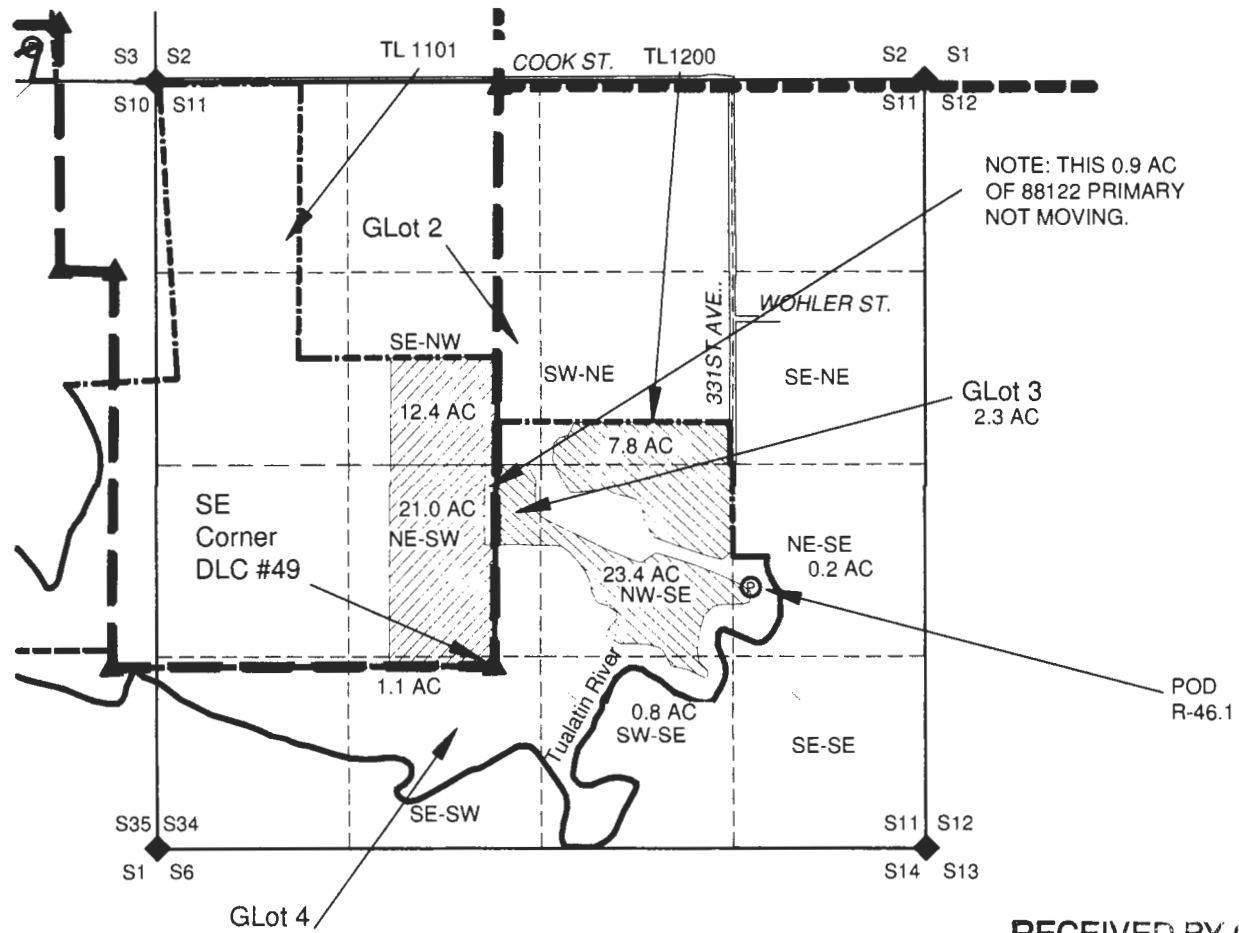

RECEIVED BY OWRC

THE POD (R-46.1) IS 540' NORTH & 1760' EAST FROM THE SE CORNER OF DLC 49.

JUN 14 2017

SALEM, OR

LEGEND

- ▲ DONATION LAND CLAIM (DLC) CORNER
- STREAM OR SURFACE DRAINAGE
- ◆ SECTION CORNER
- Ⓟ POINT OF DIVERSION
- TAX LOT LINE
- SECTION LINE
- QUARTER-QUARTER LINE
- DLC LINES
- Q-Q QUARTER-QUARTER OF A SECTION

FROM TO

(TVID) Primary 88122

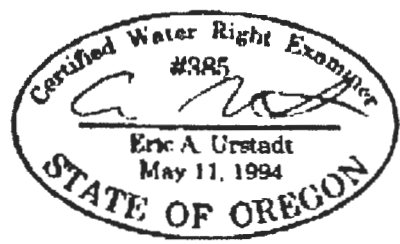

NOTES:

- THIS MAP IS NOT INTENDED TO PROVIDE LEGAL DIMENSIONS OR LOCATIONS OF PROPERTY OWNERSHIP LINES.
- PROPERTY LINES AND Q-Q LINES ARE BASED ON TAX ASSESSOR MAP FOR SECTION 11, T1S, R3W.
- WATER CONVEYANCE LINES SHALL BE ALL WITHIN THE PROPERTY AND THEREFORE ARE NOT SHOWN.
- THE POD IS NAMED PER THE CERT. 88122 FINAL PROOF MAP; COORDINATES ARE DETERMINED FROM AERIAL PHOTO.

MAP BY:
ASPEN RURAL LAND CONSULTING
 ERIC URSTADT, PE, PLS
 971-250-1520
 Jan 2017
 Speer2K